FUNDAÇÃO DE CULTURA CIDADE DO RECIFE

ORGANOGRAMA

2019

FUNDAÇÃO DE CULTURA

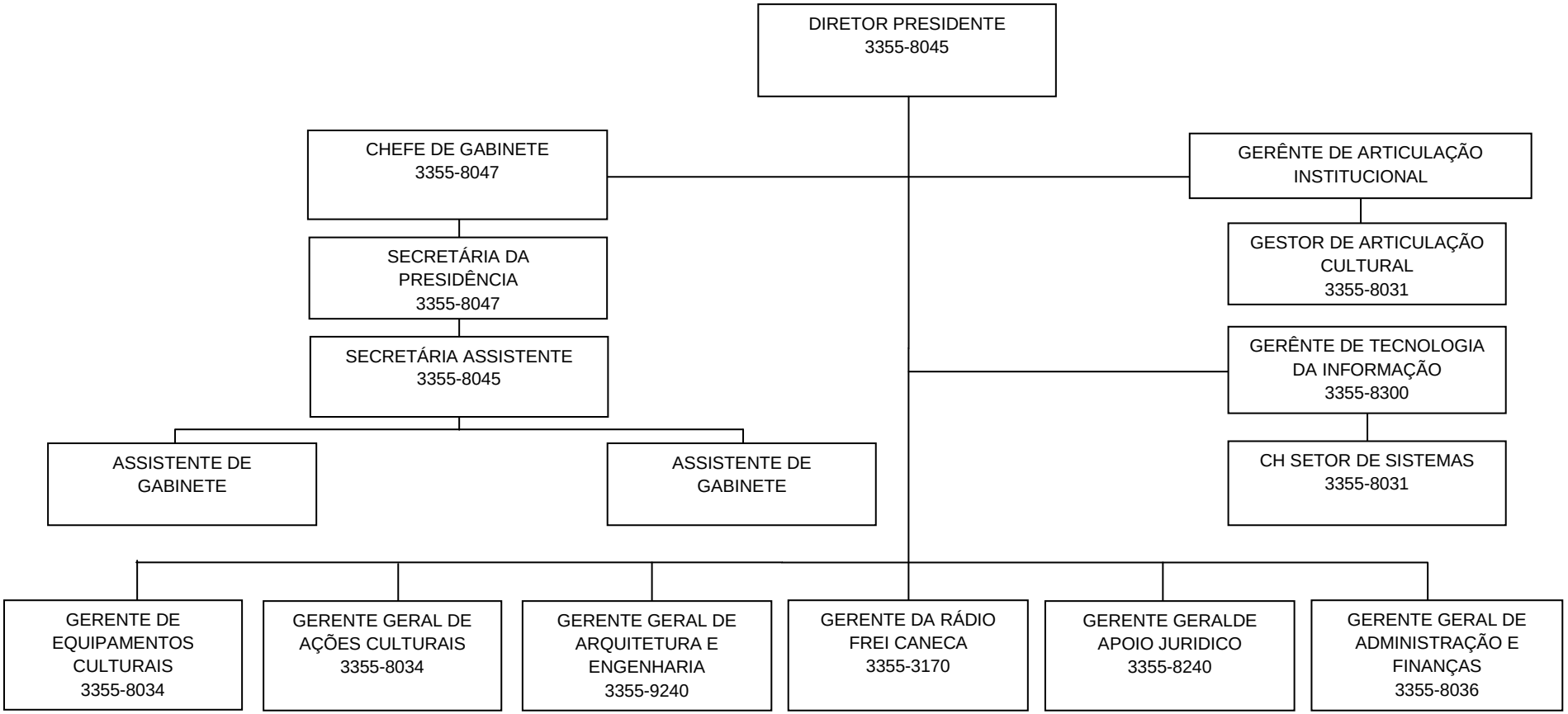

GERÊNCIA GERAL DE ADMINISTRAÇÃO E FINANÇAS – GGAF

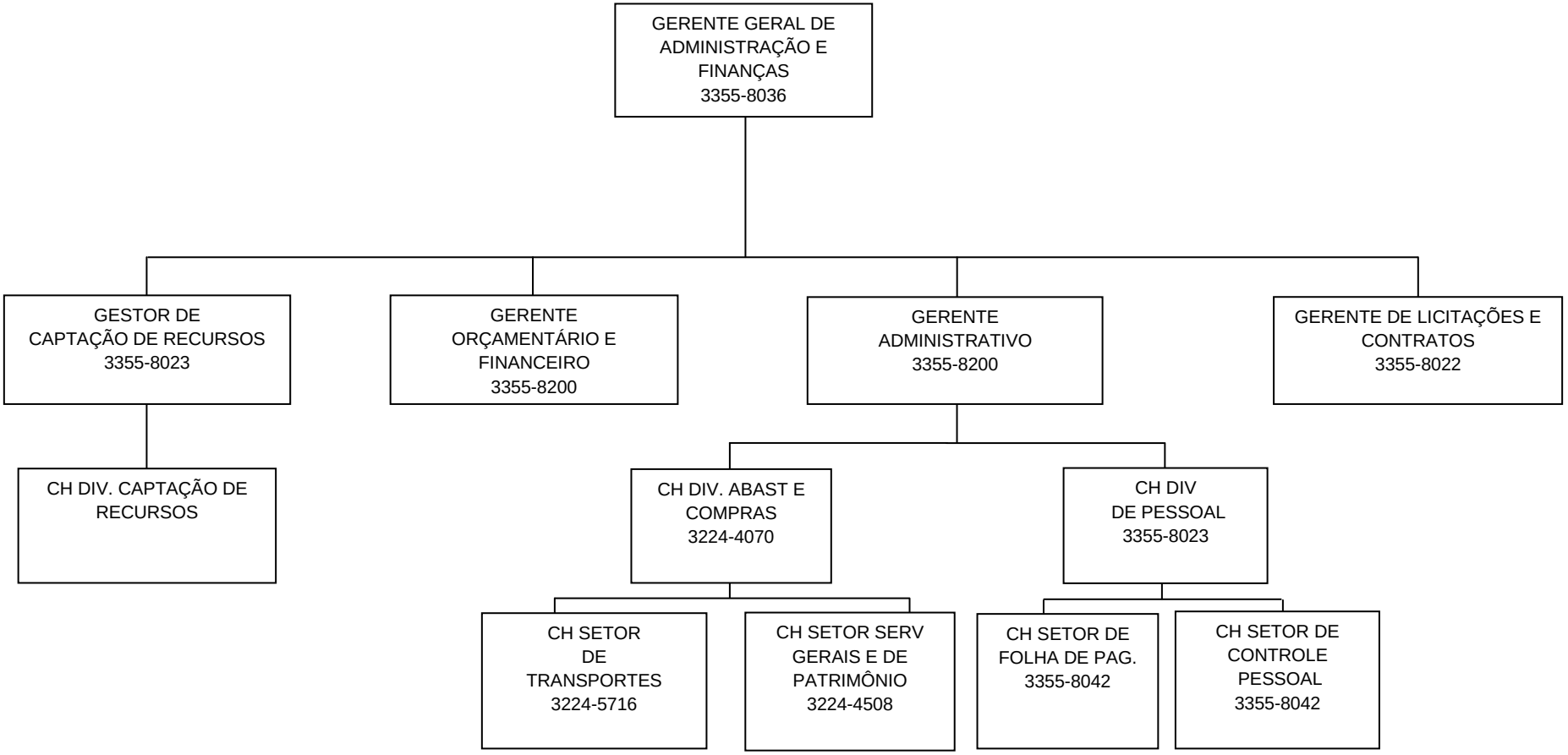

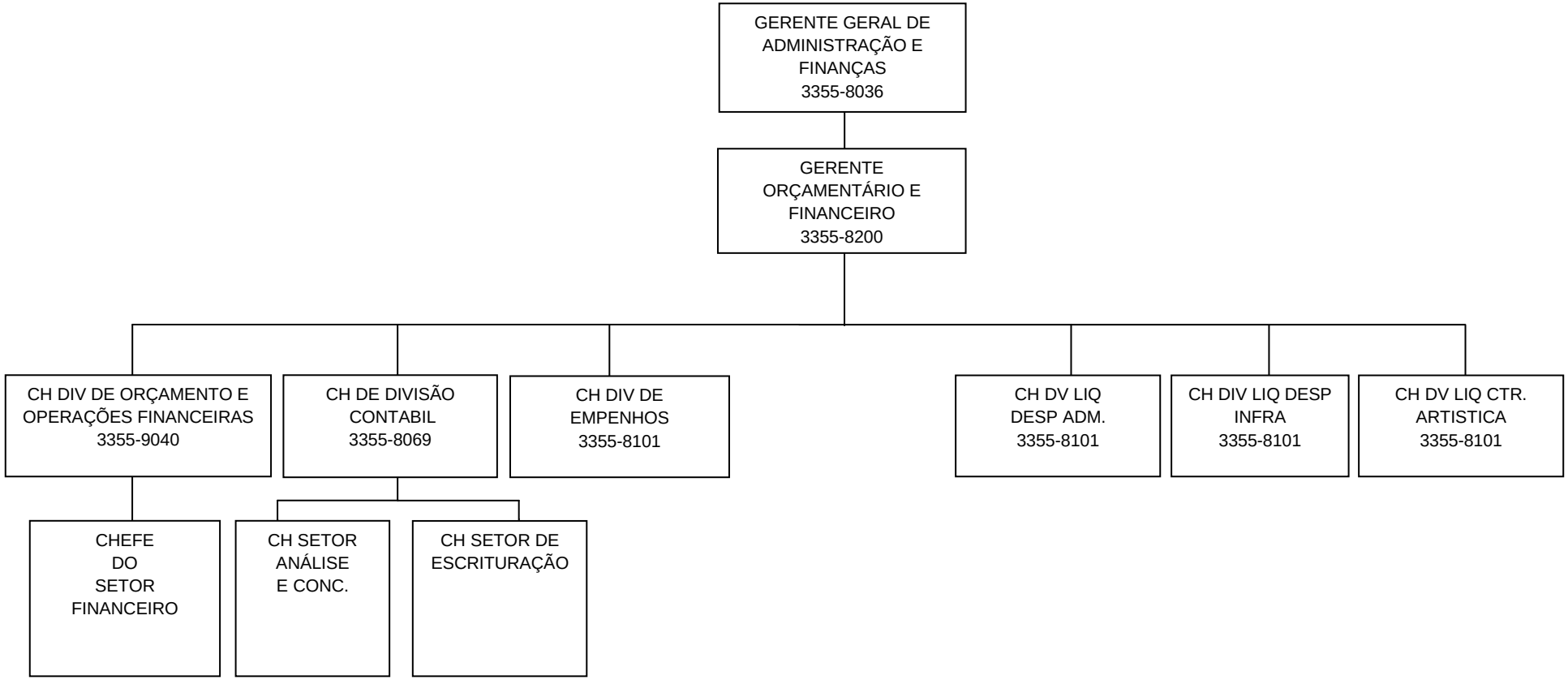
GERENTE GERAL DE ADMINISTRAÇÃO E FINANÇAS 3355-8036
GERENTE ORÇAMENTÁRIO E FINANCEIRO 3355-8200
CH DIV DE ORÇAMENTO E OPERAÇÕES FINANCEIRAS 3355-9040
CH DE DIVISÃO CONTABIL 3355-8069
CH DIV DE EMPENHOS 3355-8101
CH DV LIQ DESP ADM. 3355-8101
CH DIV LIQ DESP INFRA 3355-8101
CH DV LIQ CTR. ARTISTICA 3355-8101
CHEFE DO SETOR FINANCEIRO
CH SETOR ANÁLISE E CONC.
CH SETOR DE ESCRITURAÇÃO

GERÊNCIA GERAL DE APOIO JURÍDICO – GGAJ

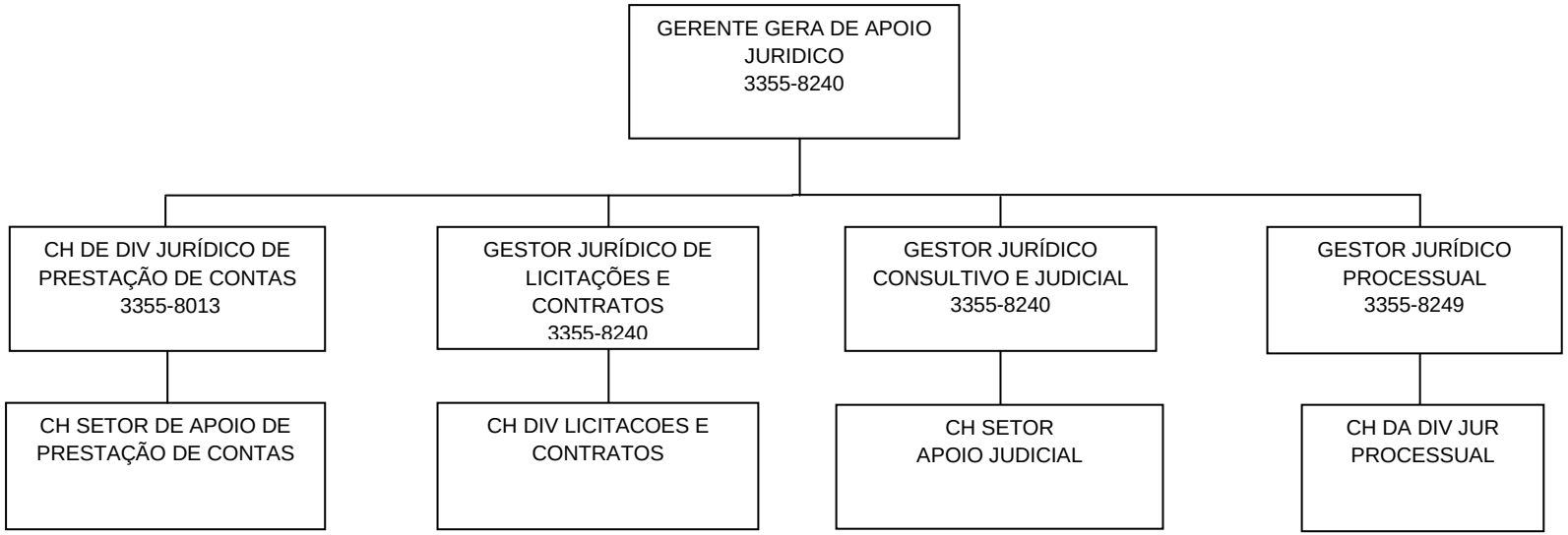

GERÊNCIA GERAL DE AÇÕES CULTURAIS - GGAC

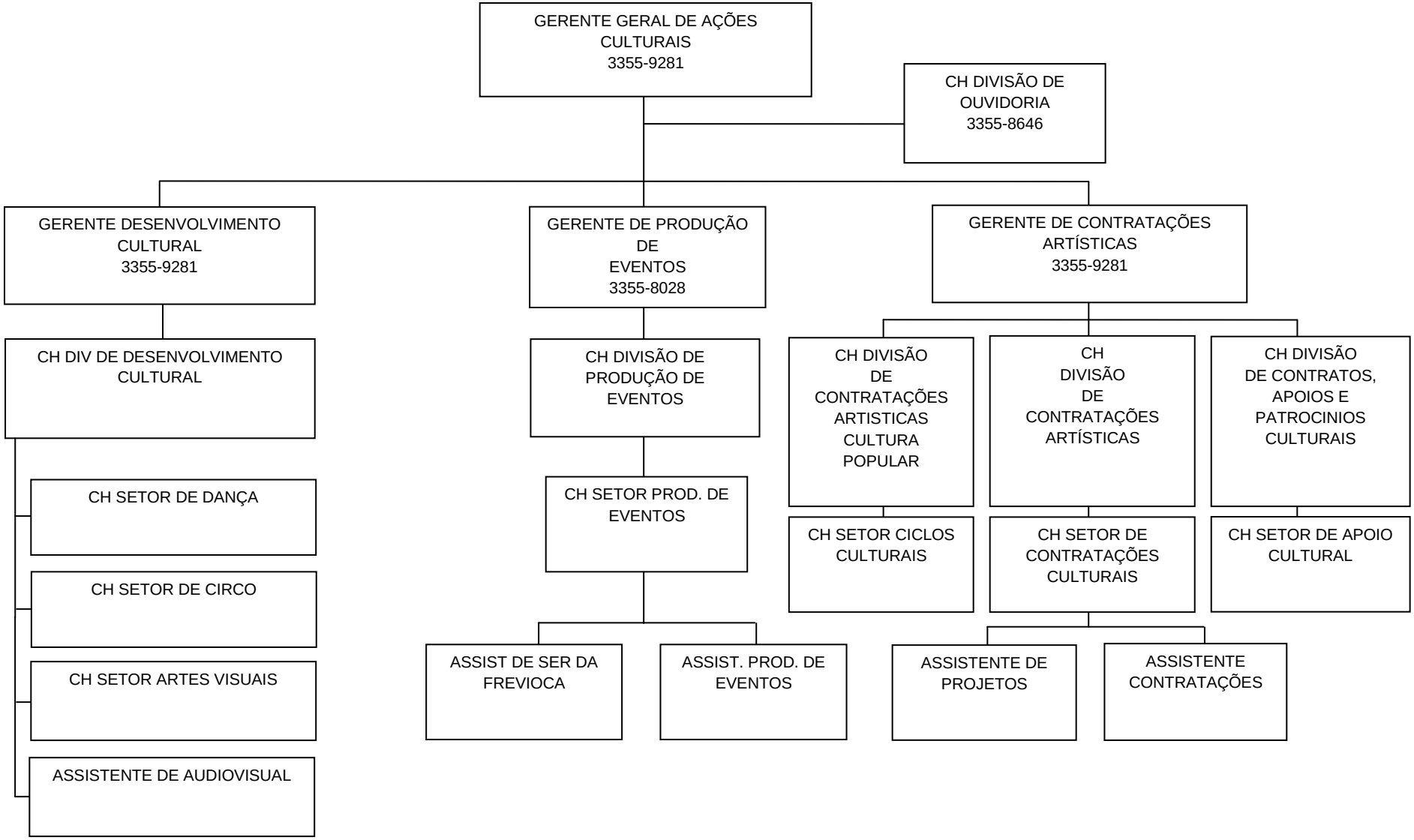

GERÊNCIA GERAL DE ARQUITETURA E ENGENHARIA – GGAE

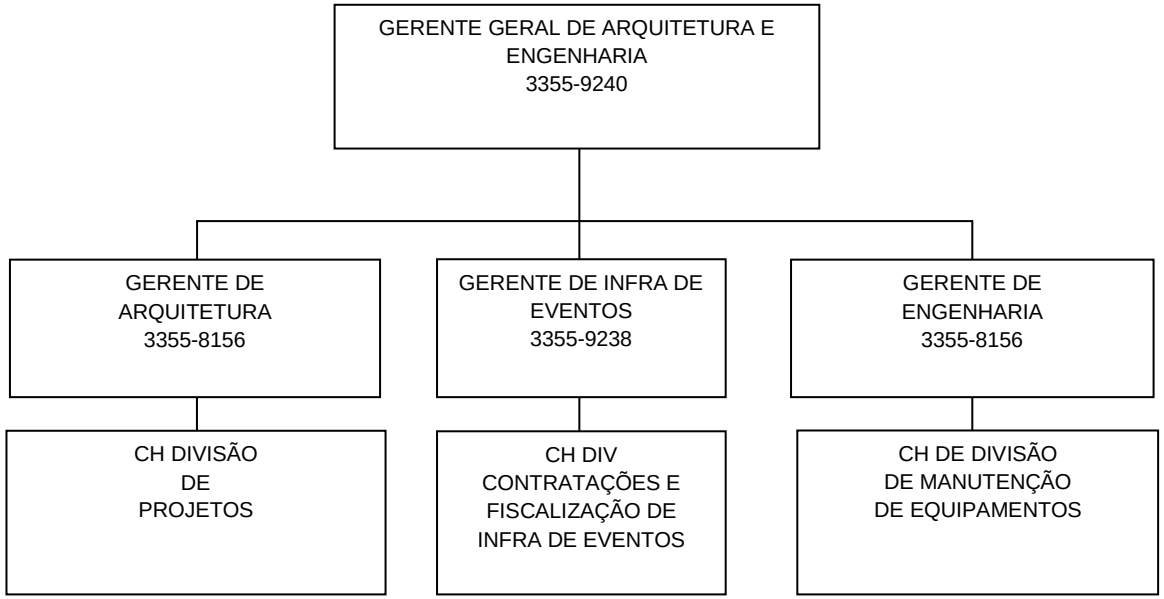

RADIO FREI CANECA FM 101.5

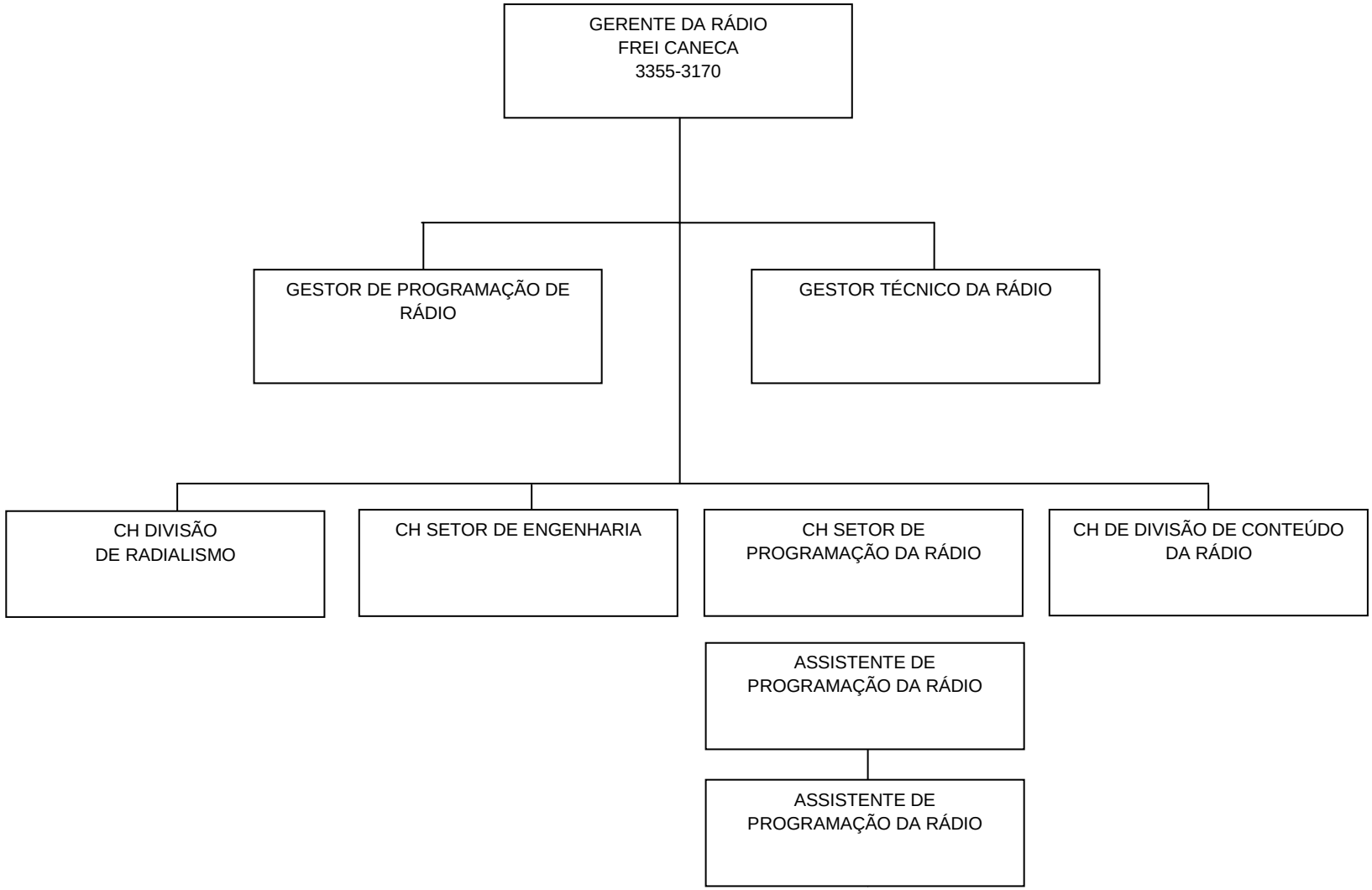

GERÊNCIA DE EQUIPAMENTOS CULTURAIS – GEC

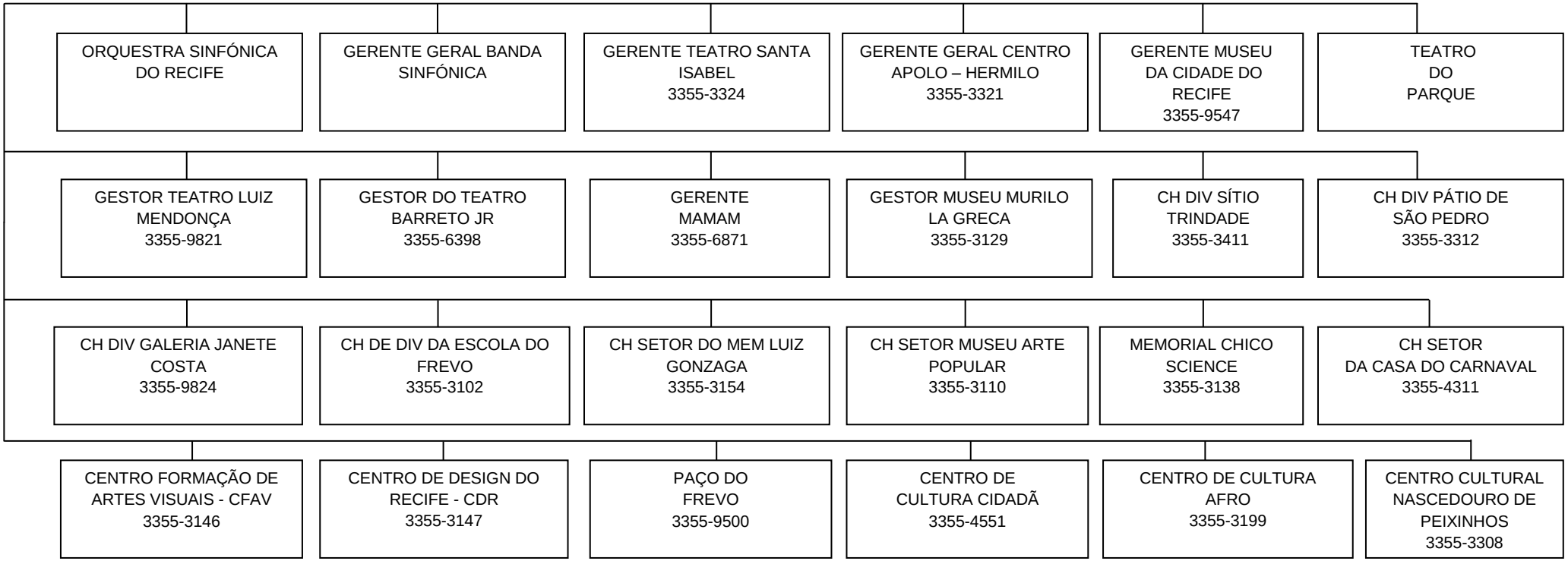

ORQUESTRA SINFÔNICA DO RECIFE - OSR

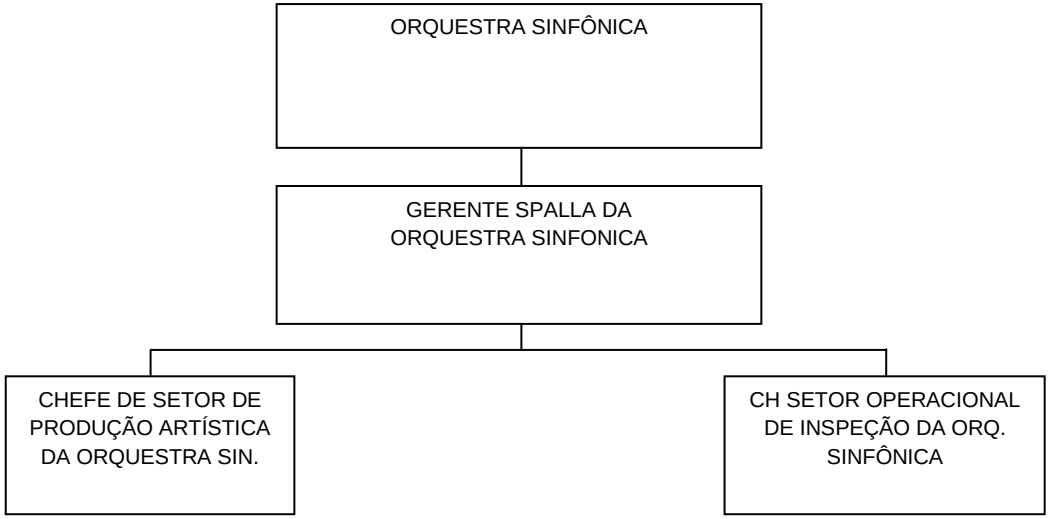

BANDA SINFÔNICA DO RECIFE - BSR

TEATRO DE SANTA ISABEL - TSI

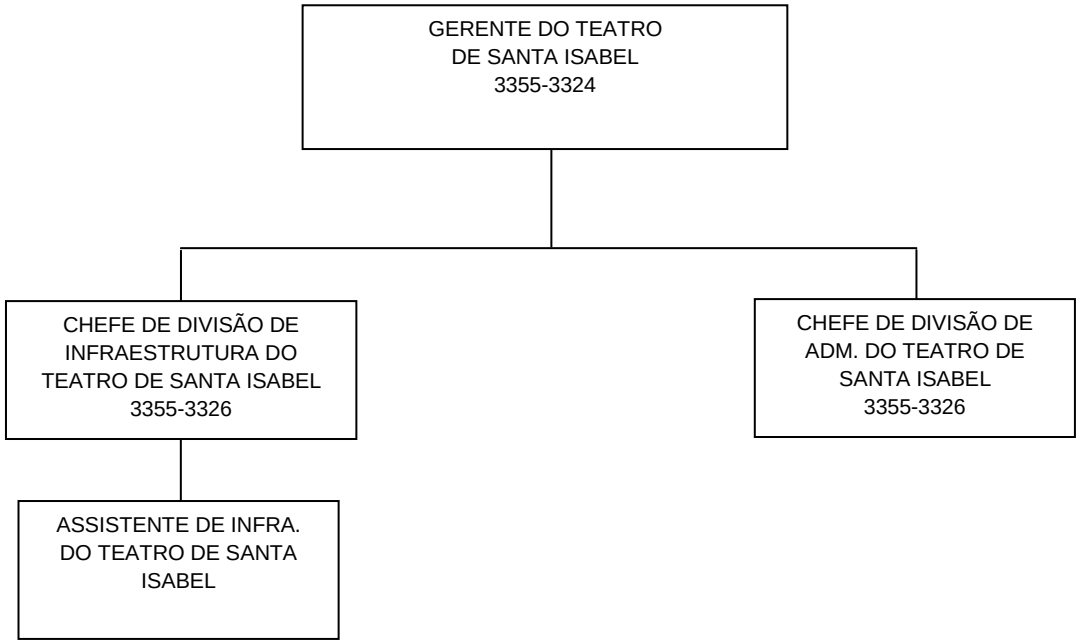

TEATRO LUIZ MENDONÇA - TLM

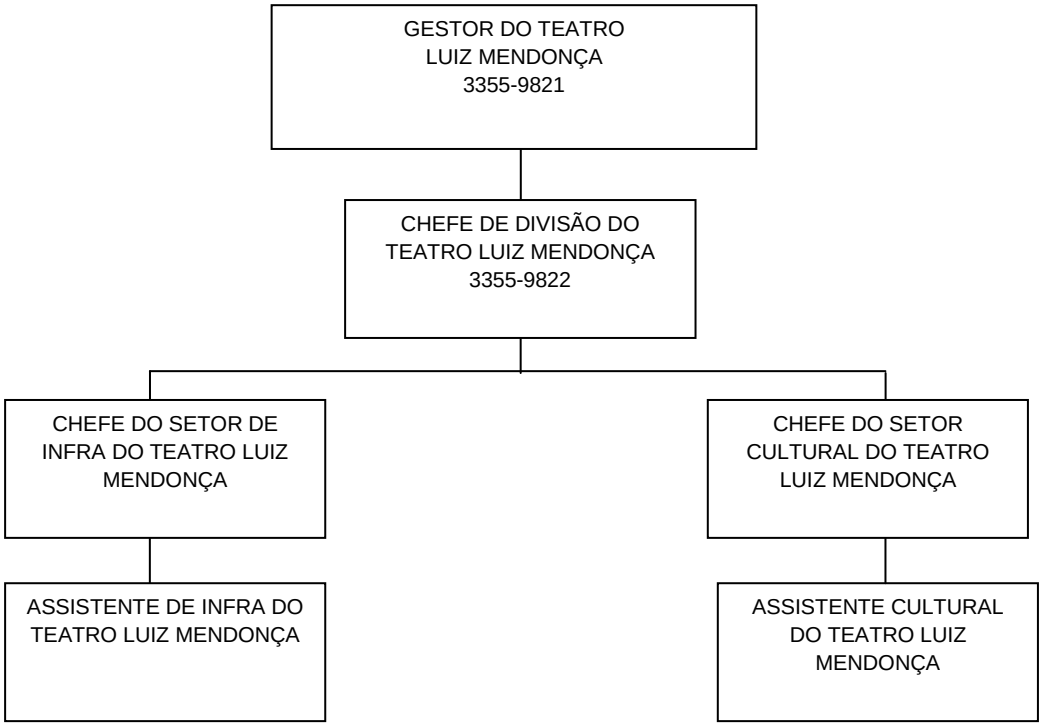

CENTRO APOLO-HERMILO

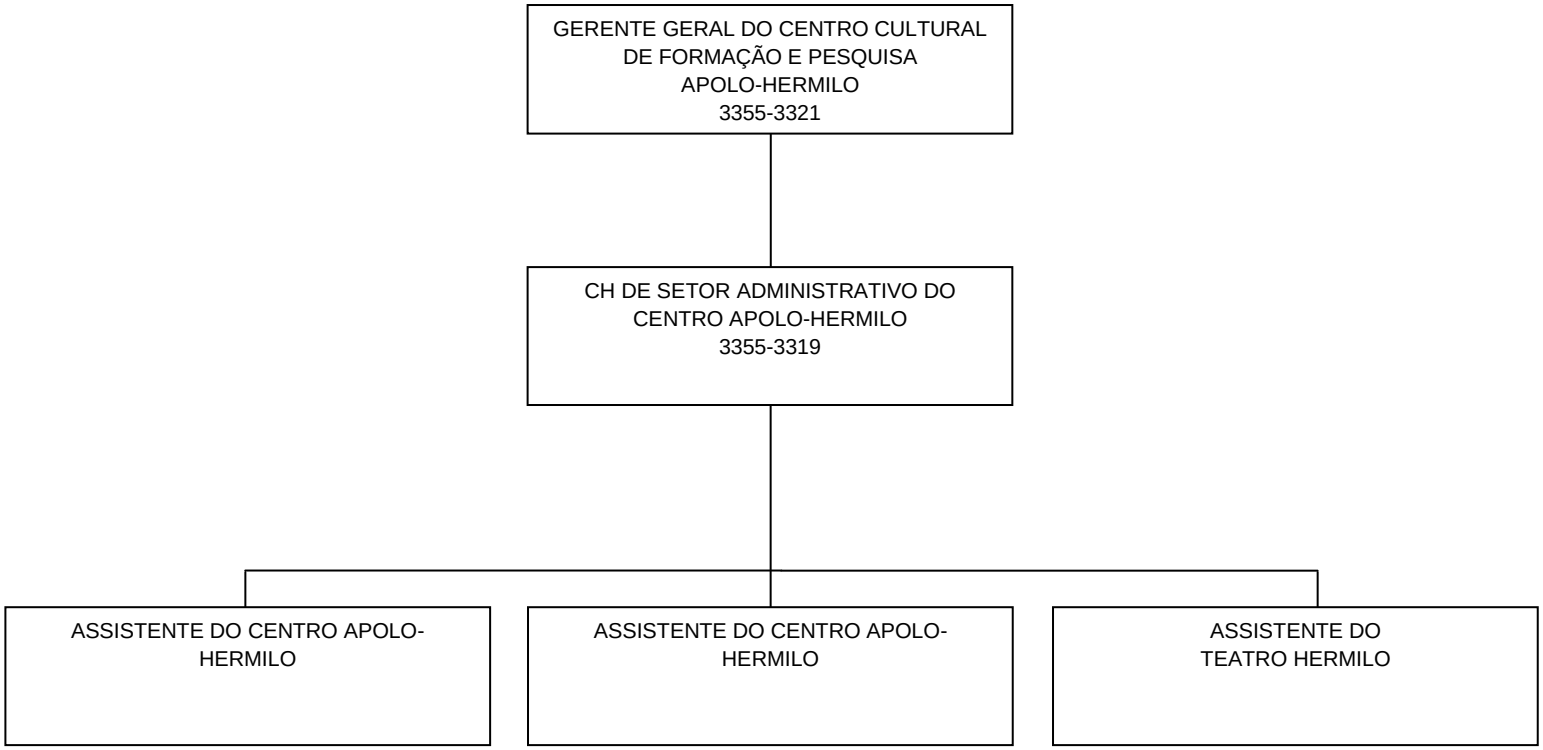

SÍTIO TRINDADE

PATIO DE SÃO PEDRO

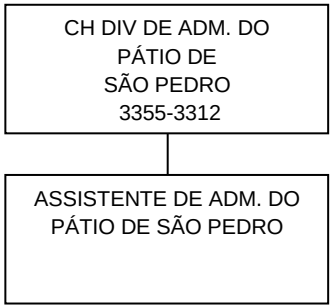

MUSEU DA CIDADE DO RECIFE - MCR

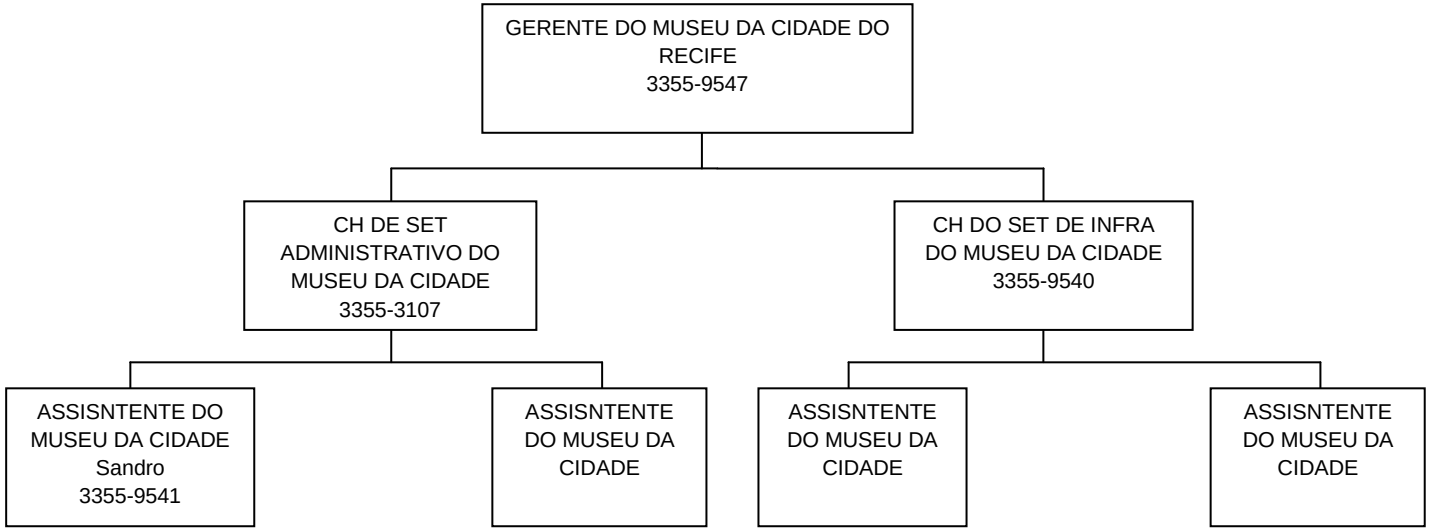
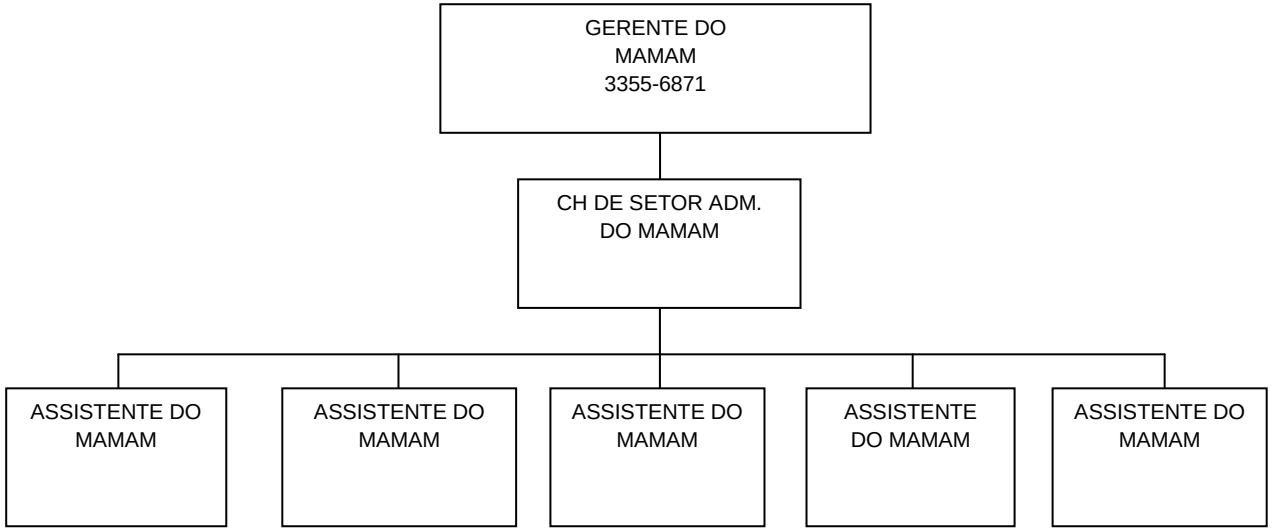
MUSEU DE ARTE MODERNA ALOÍSIO MAGALHÃES - MAMAM