

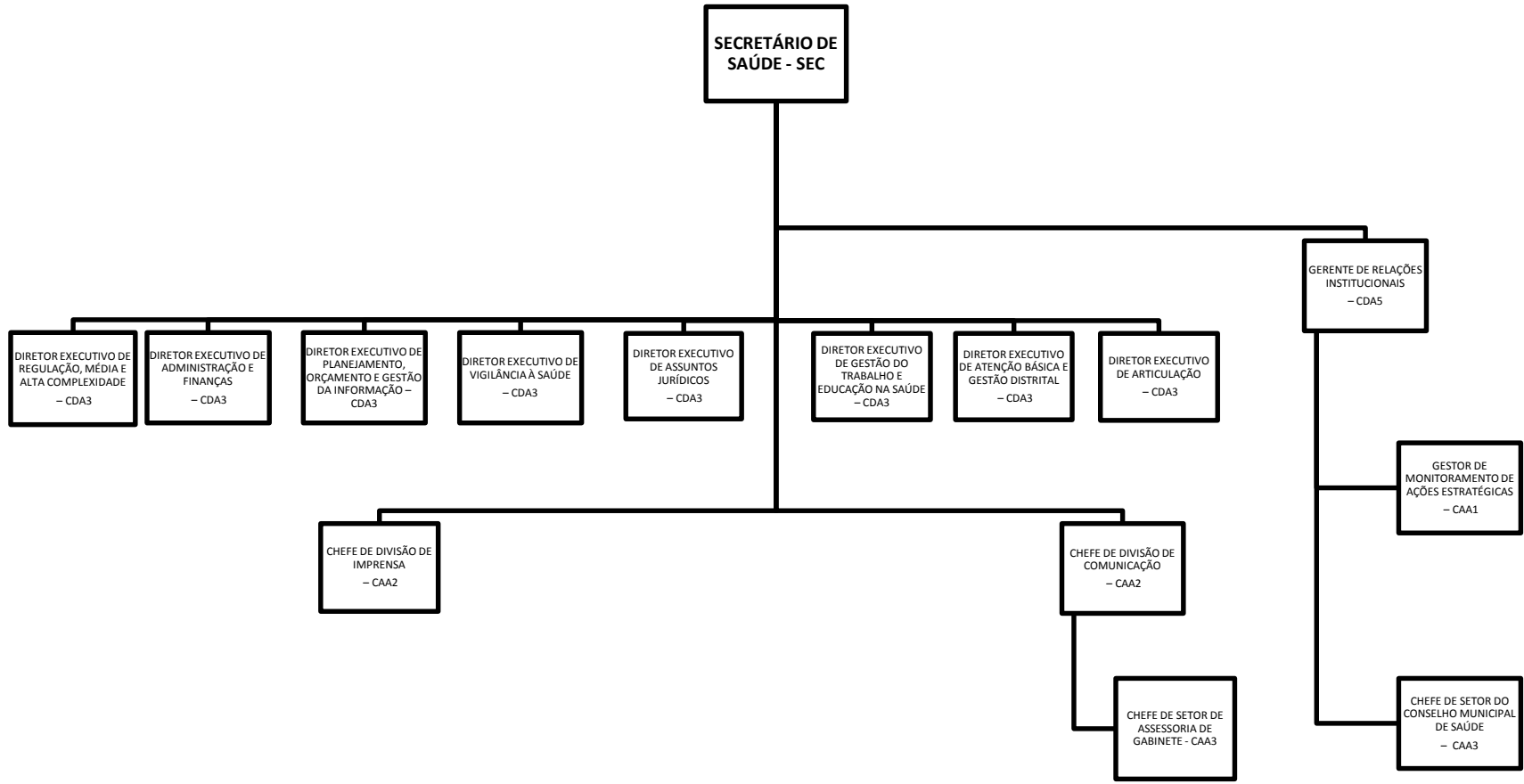

GABINETE SESAU





DIRETORIA EXECUTIVA DE REGULAÇÃO, MÉDIA E ALTA COMPLEXIDADE - DERMAC

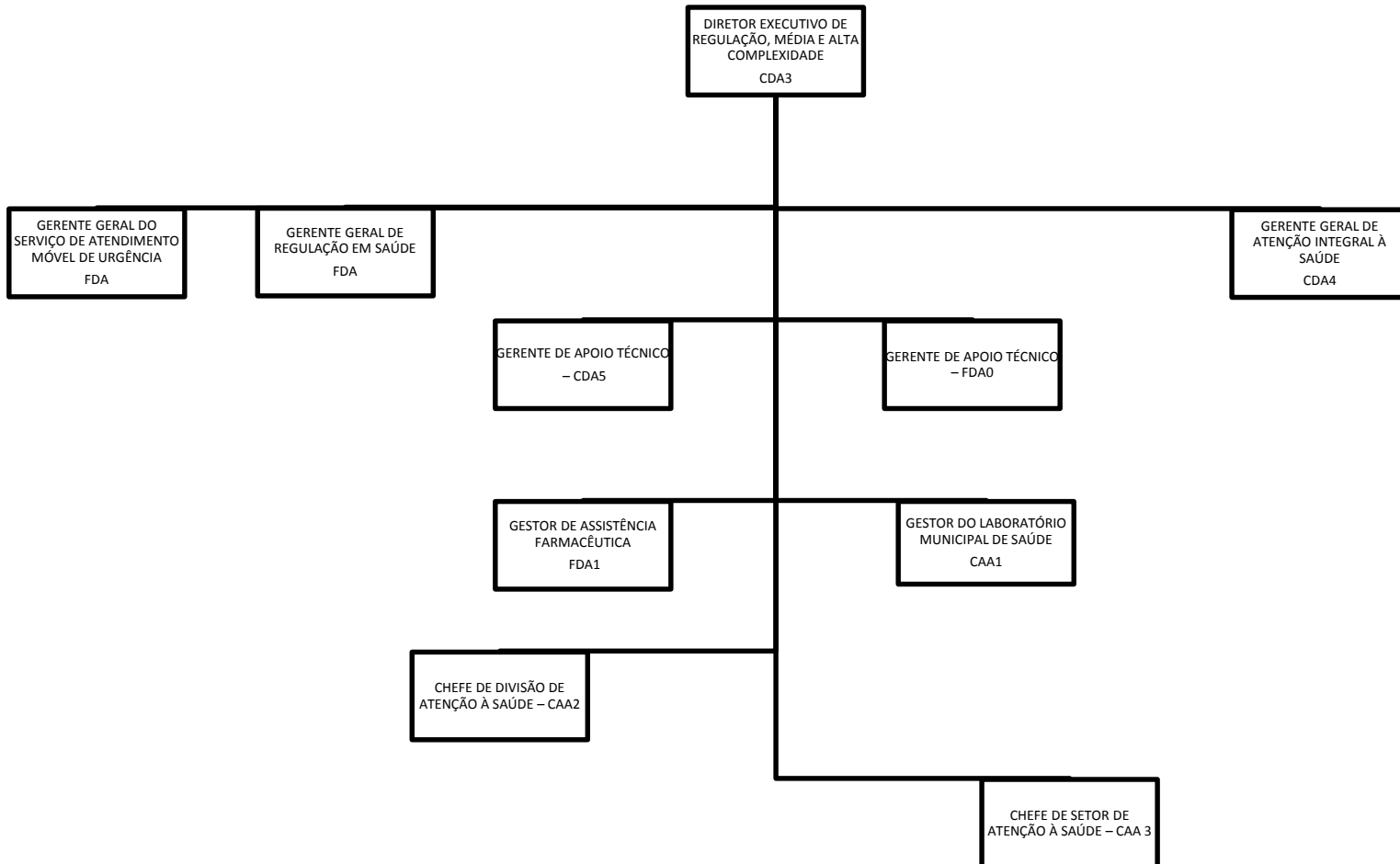



GERÊNCIA GERAL DE REGULAÇÃO EM SAÚDE / DERMAC

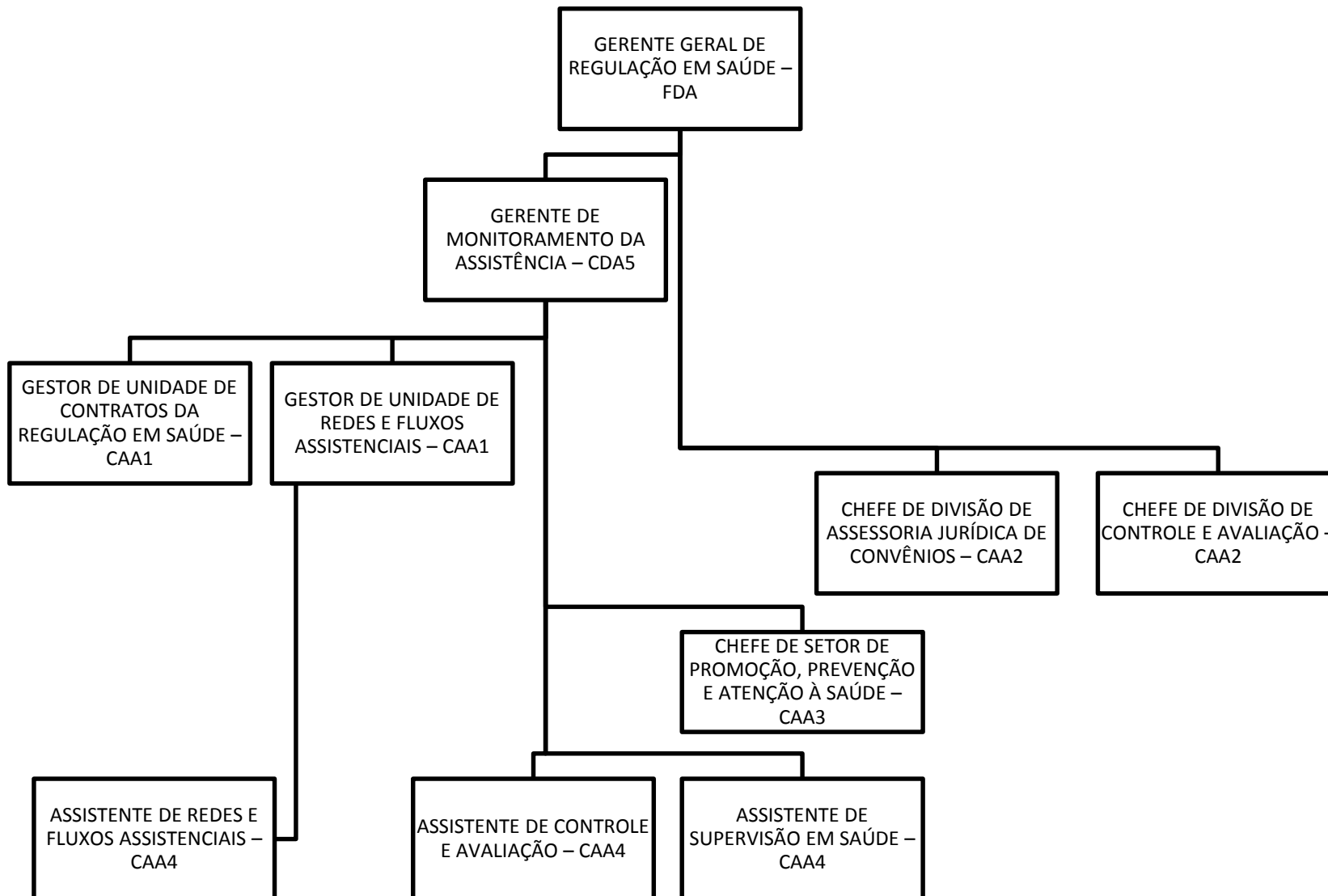



GERÊNCIA GERAL DE ATENÇÃO INTEGRAL À SAÚDE / DERMAC

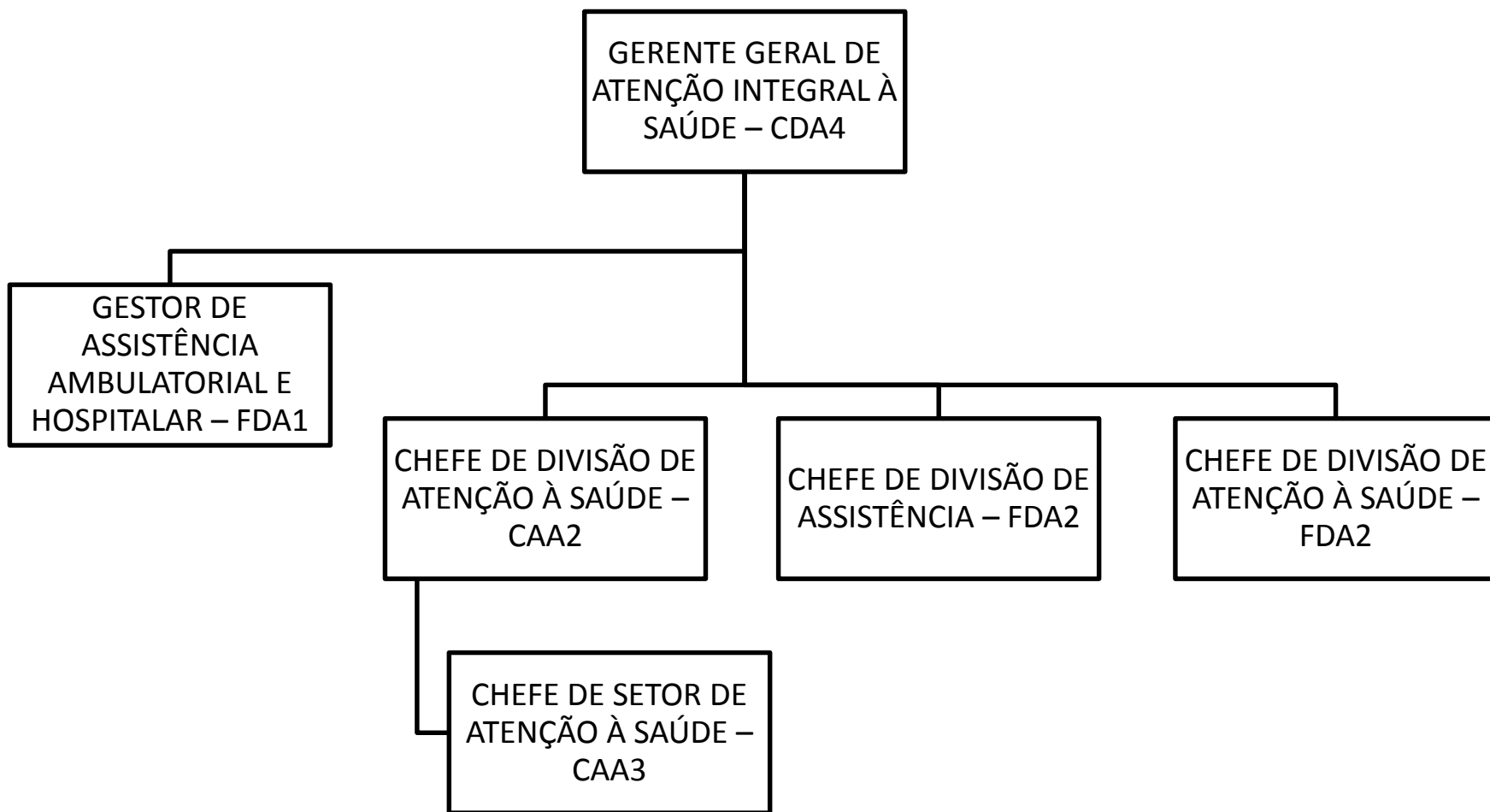



GERÊNCIA GERAL DO SERVIÇO DE ATENDIMENTO MÓVEL DE URGÊNCIA – SAMU / DERMAC

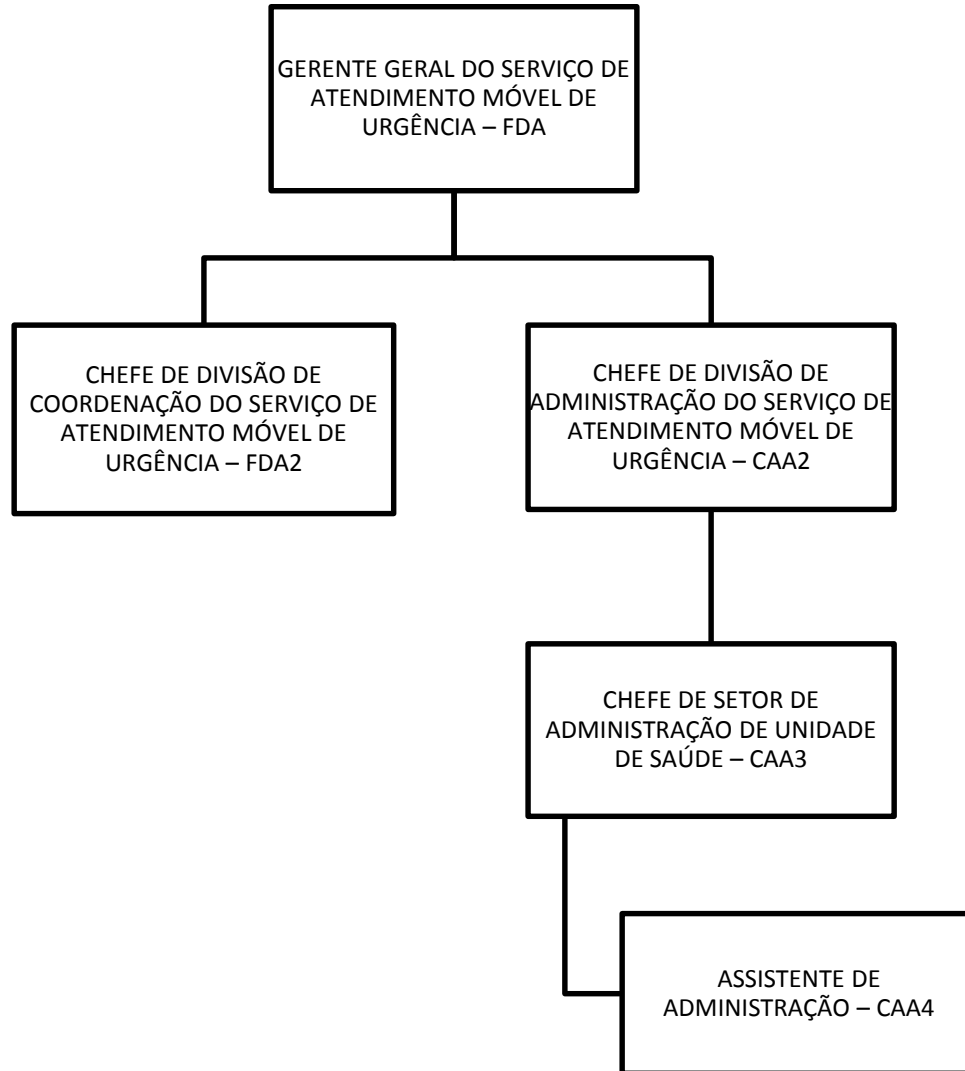



ASSISTÊNCIA FARMACÊUTICA / DERMAC

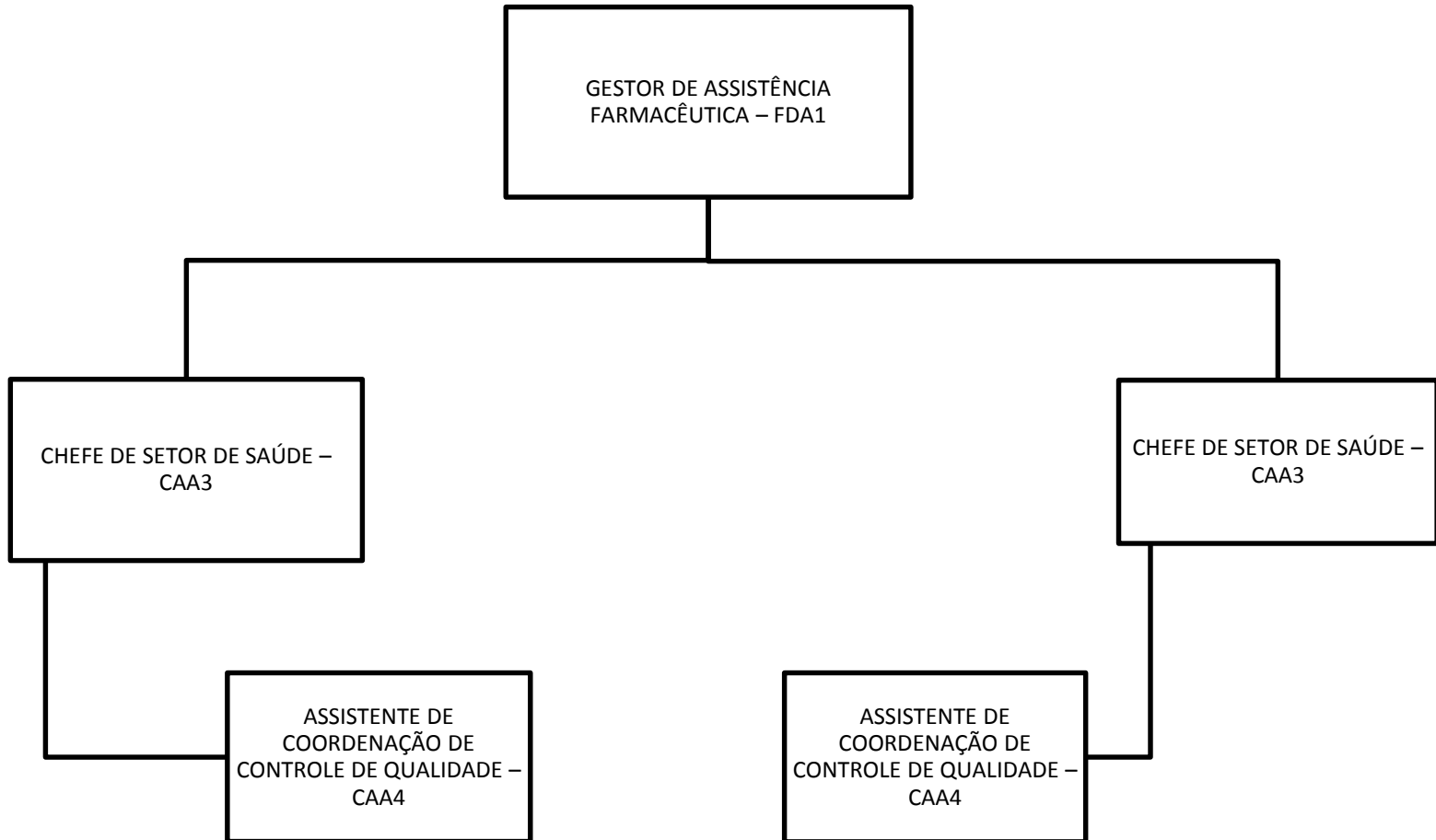



LABORATÓRIO MUNICIPAL DE SAÚDE / DERMAC

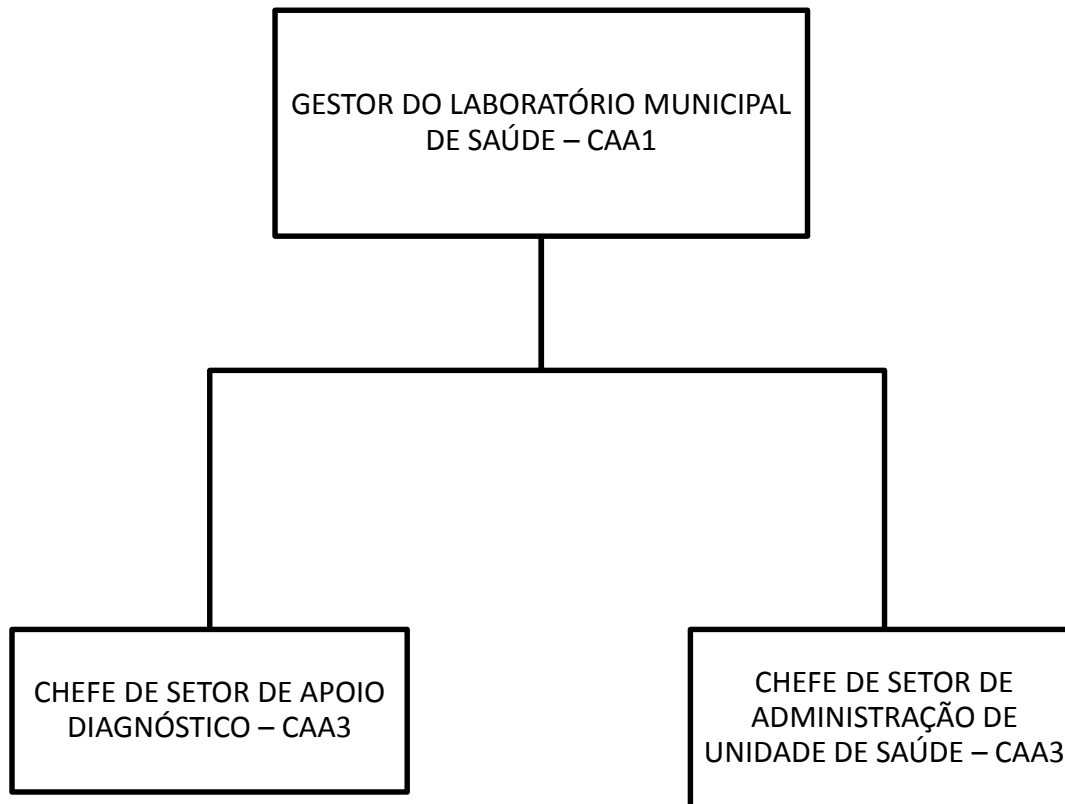



POLICLÍNICA AMAURY COUTINHO/ DERMAC

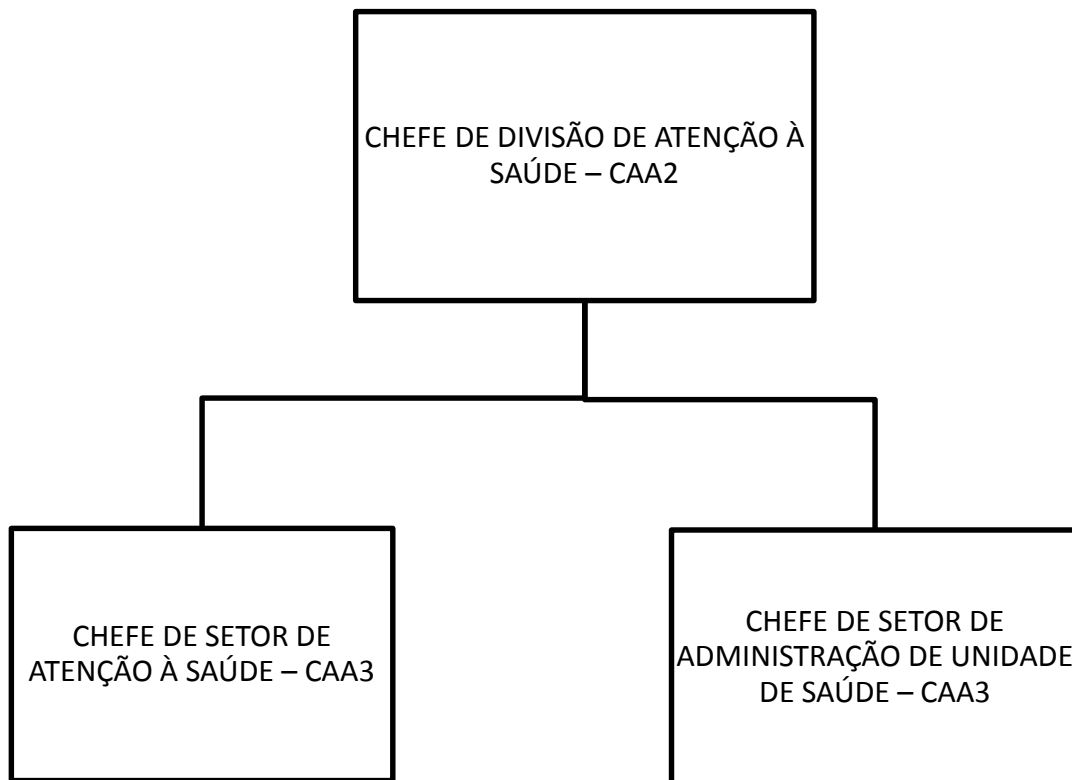



POLICLÍNICA AGAMENON MAGALHÃES / DERMAC





POLICLÍNICA E MATERNIDADE PROF. ARNALDO MARQUES / DERMAC

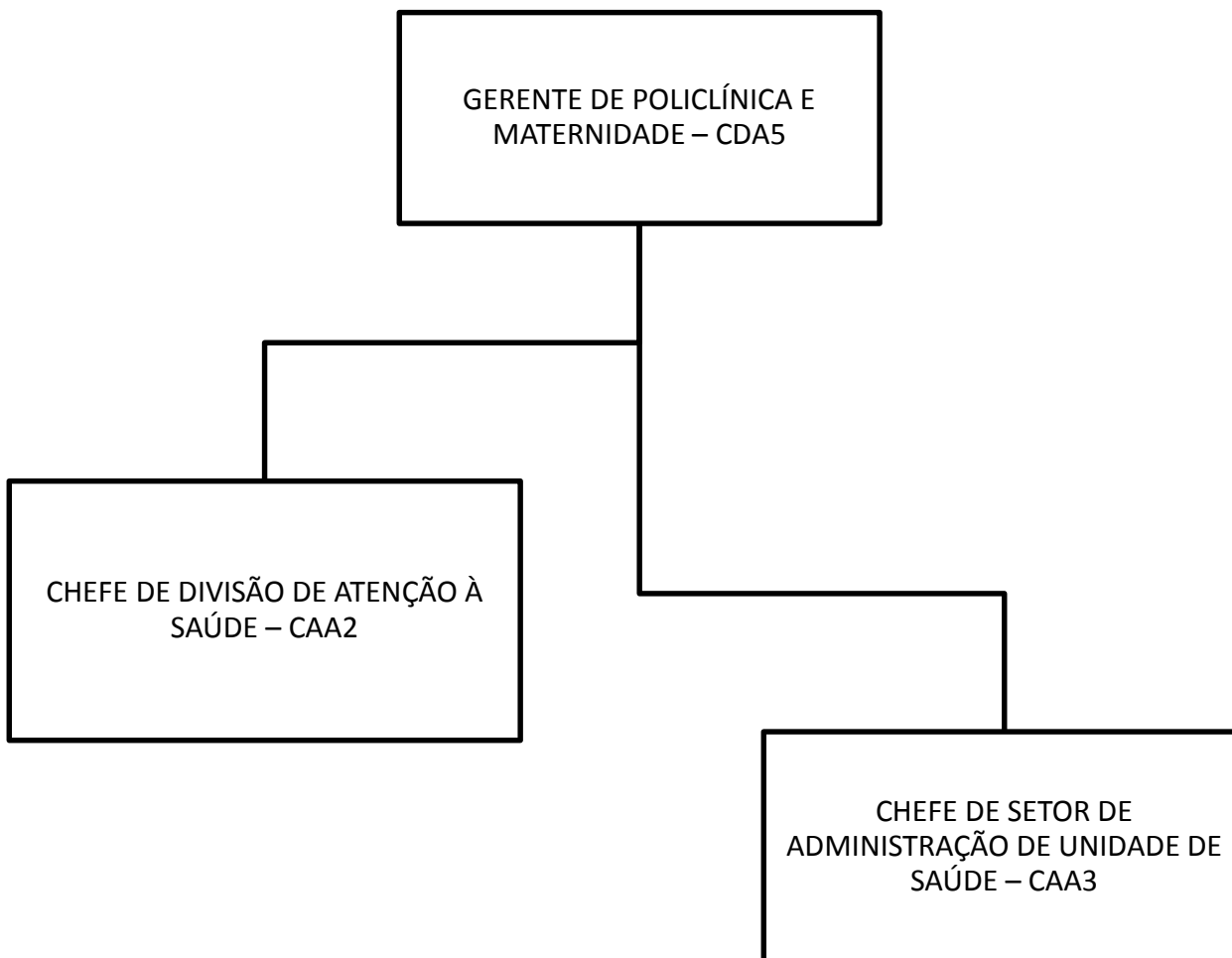



MATERNIDADE PROF. BANDEIRA FILHO / DERMAC

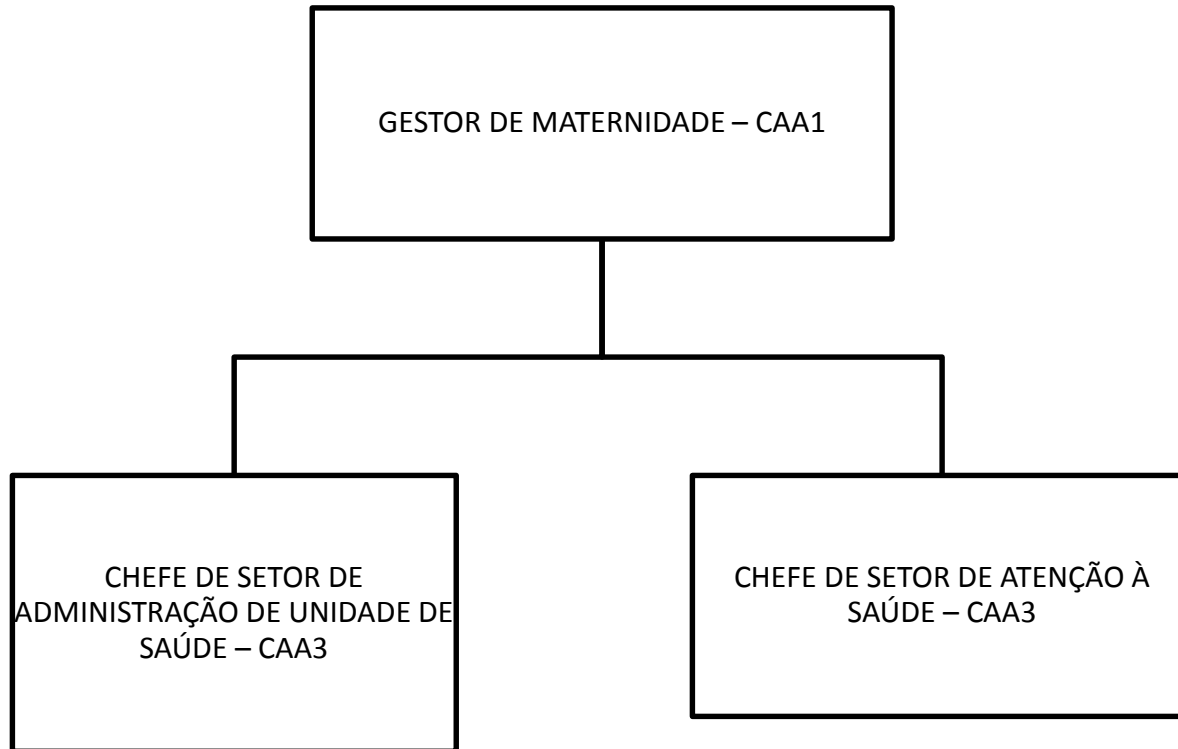



POLICLÍNICA E MATERNIDADE PROF. BARROS LIMA / DERMAC

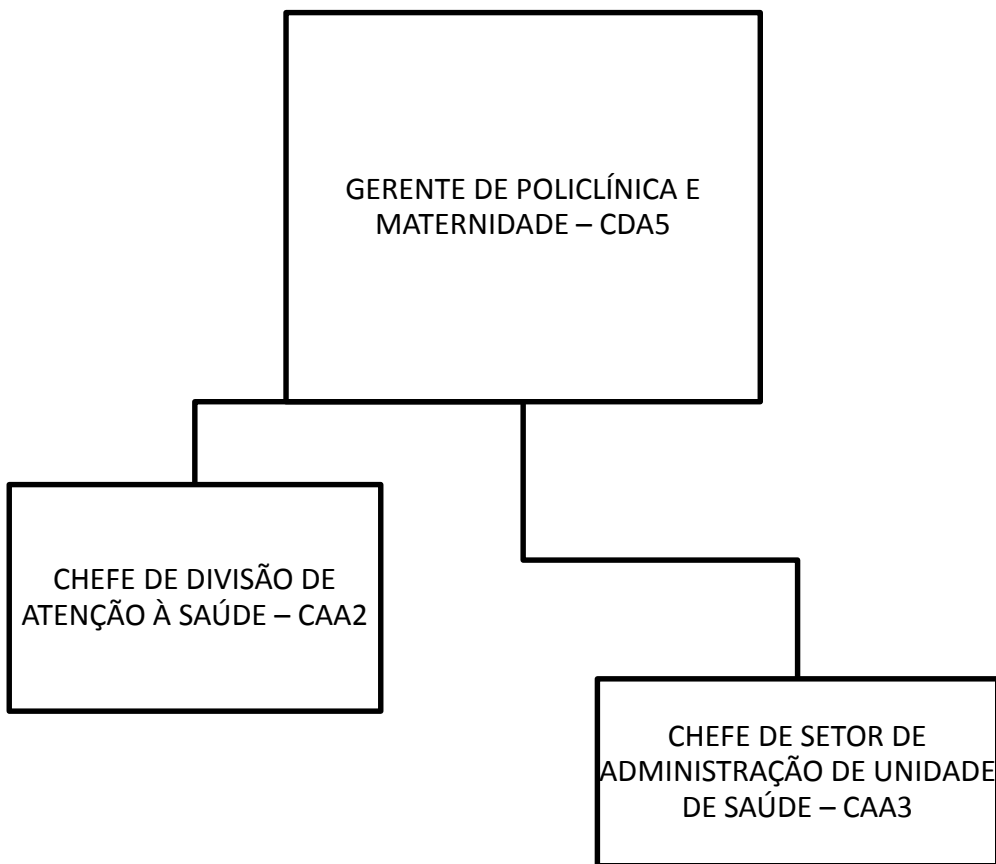



PREFEITURA DA CIDADE DO RECIFE
SECRETARIA DE SAÚDE

POLICLÍNICA LESSA DE ANDRADE / DERMAC

CHEFE DE DIVISÃO DE ATENÇÃO À
SAÚDE – CAA2



HOSPITAL PEDIÁTRICO HELENA MOURA / DERMAC





CENTRO MÉDICO SENADOR JOSÉ ERMÍRIO DE MORAES / DERMAC

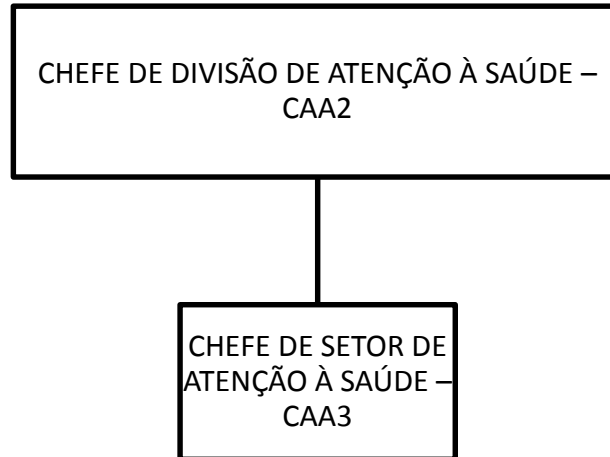



HOSPITAL PEDIÁTRICO MARIA CRAVO GAMA / DERMAC

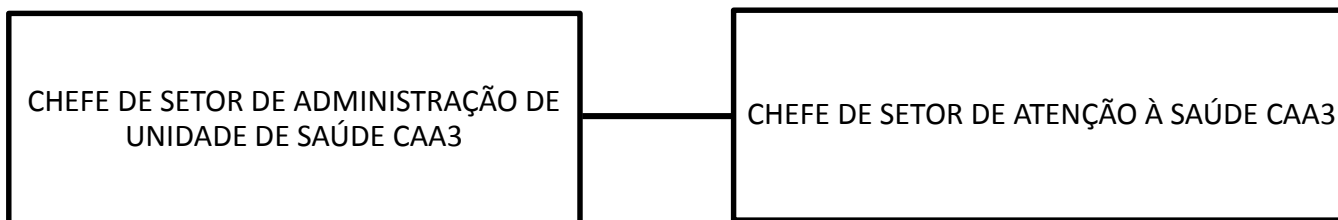



DIRETORIA EXECUTIVA DE ADMINISTRAÇÃO E FINANÇAS - DEAF

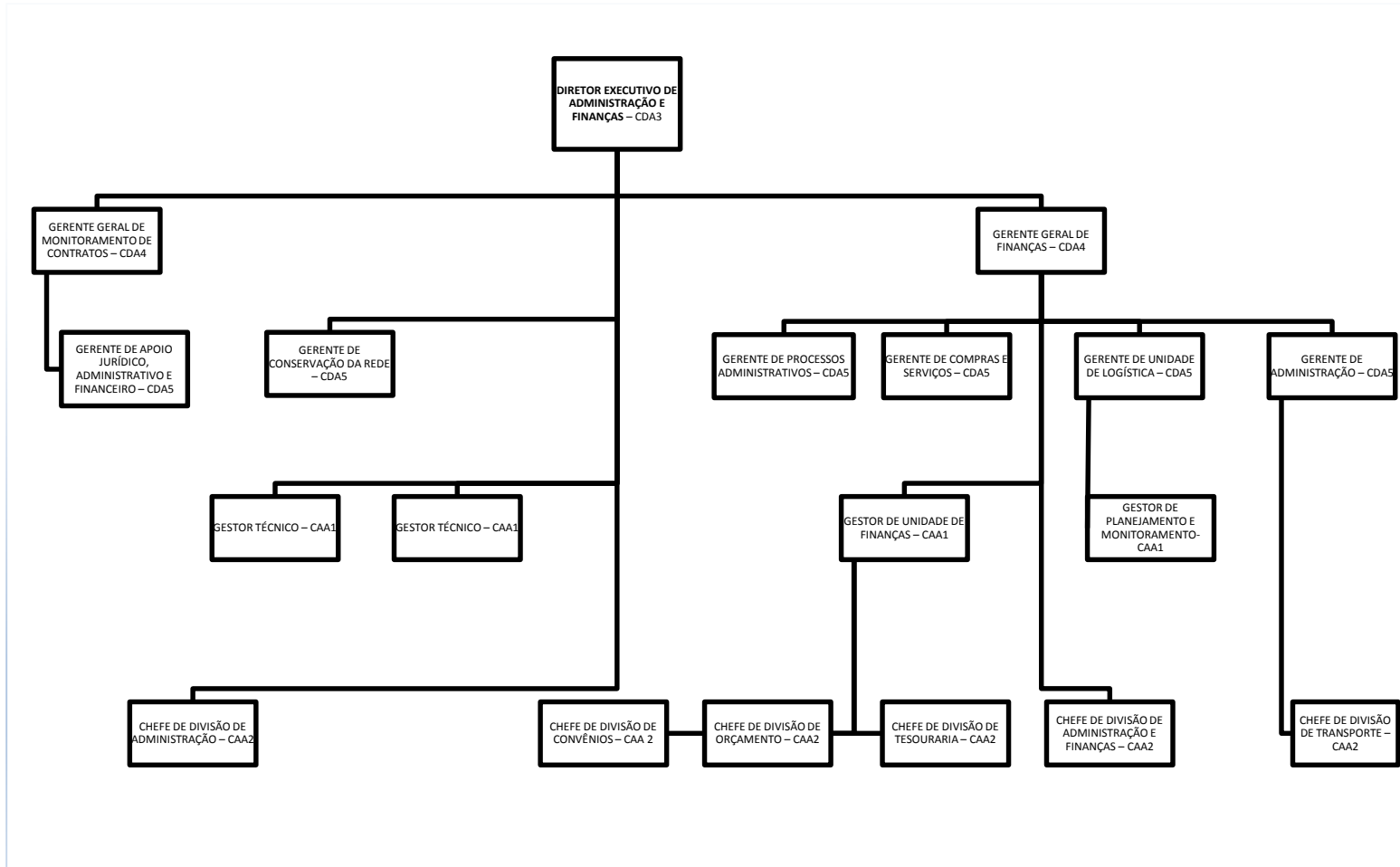



DIRETORIA EXECUTIVA DE PLANEJAMENTO, ORÇAMENTO E GESTÃO DA INFORMAÇÃO - DEPOGI

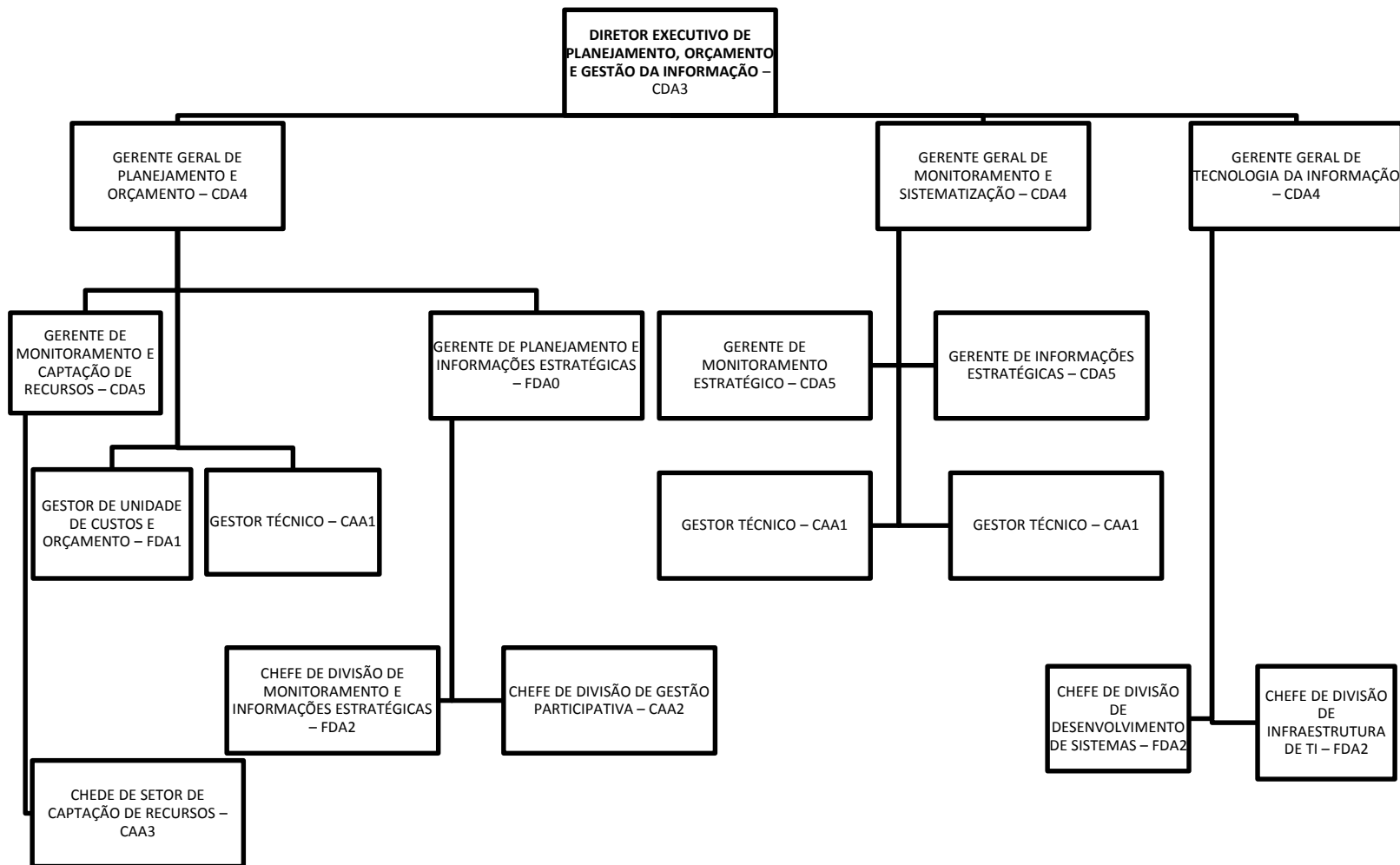



DIRETORIA EXECUTIVA DE VIGILÂNCIA À SAÚDE - DEVS

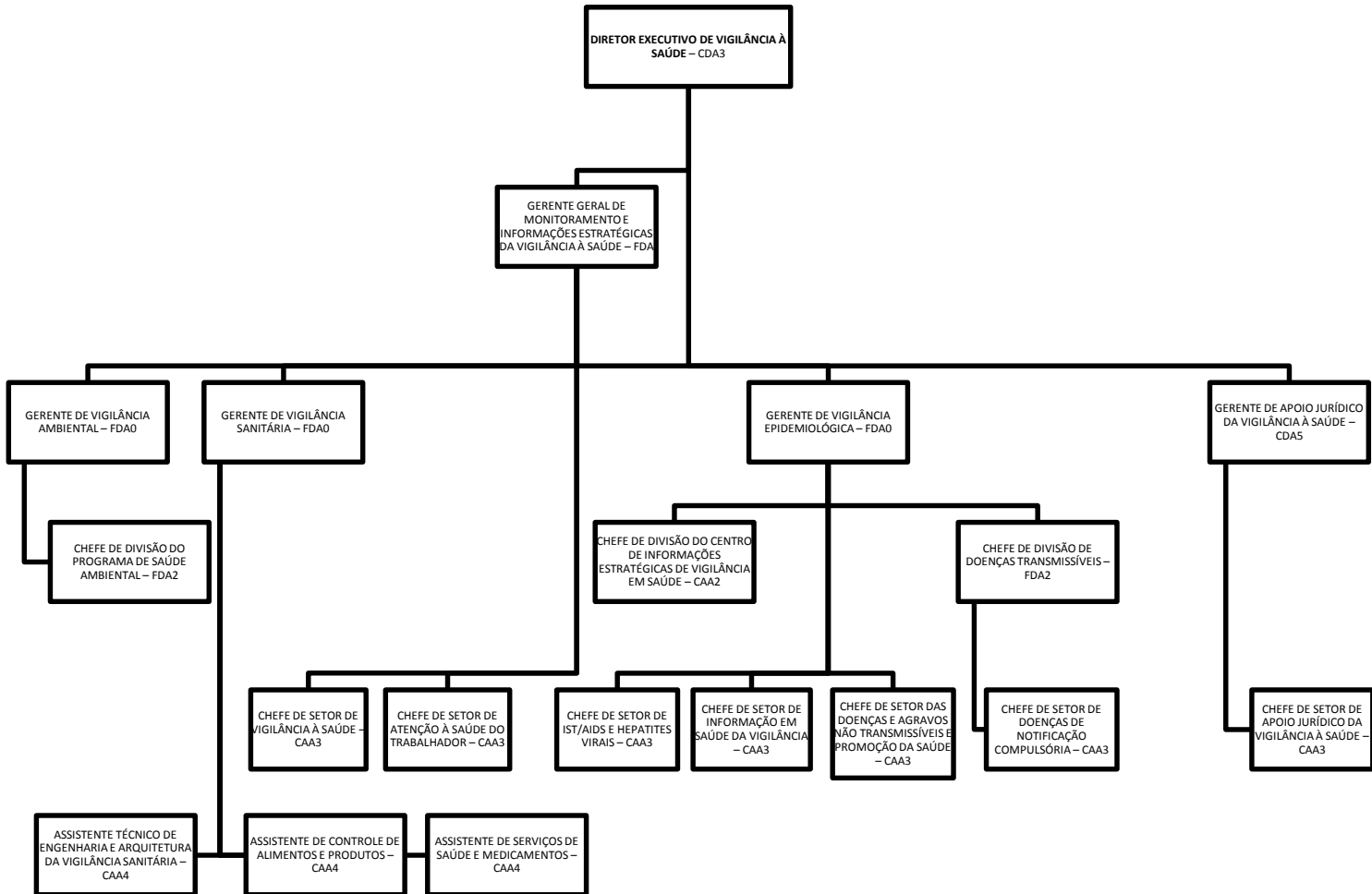



DIRETORIA EXECUTIVA DE ASSUNTOS JURÍDICOS - DEAJ

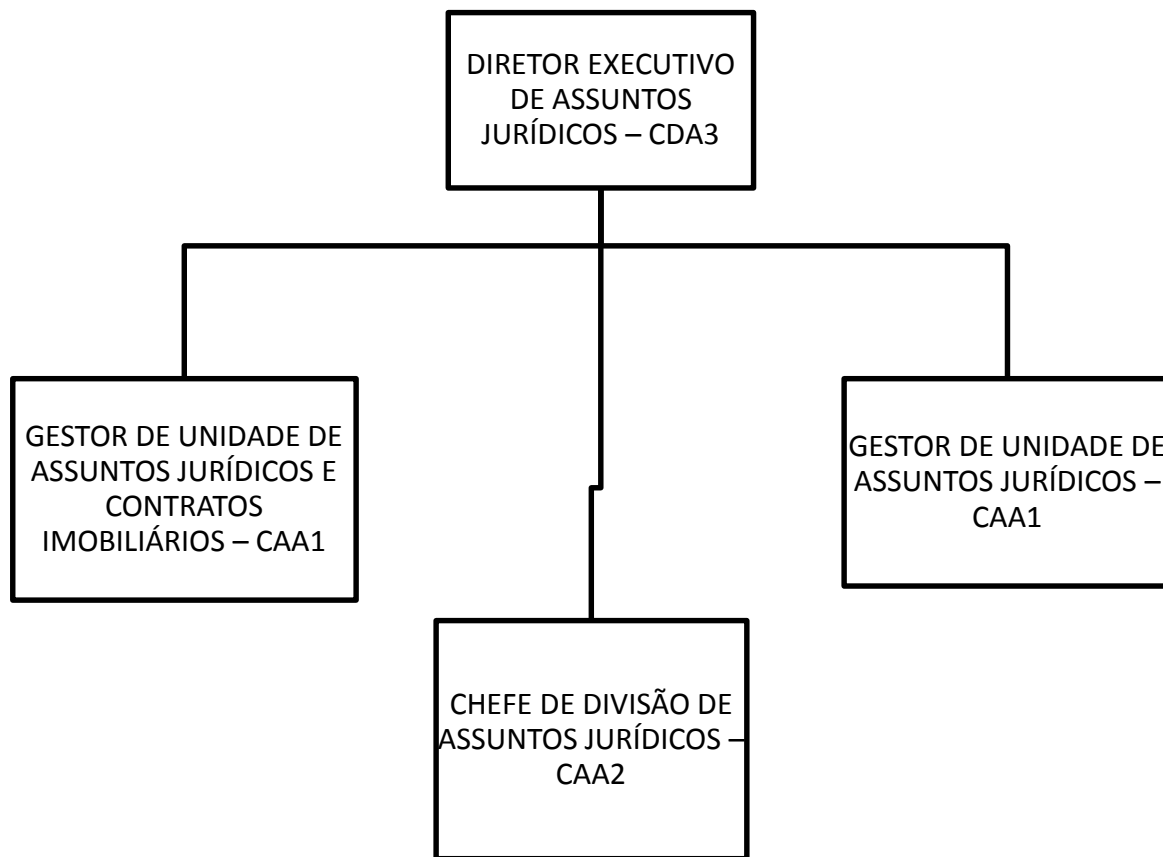



DIRETORIA EXECUTIVA DE GESTÃO DO TRABALHO E EDUCAÇÃO NA SAÚDE - DEGTES

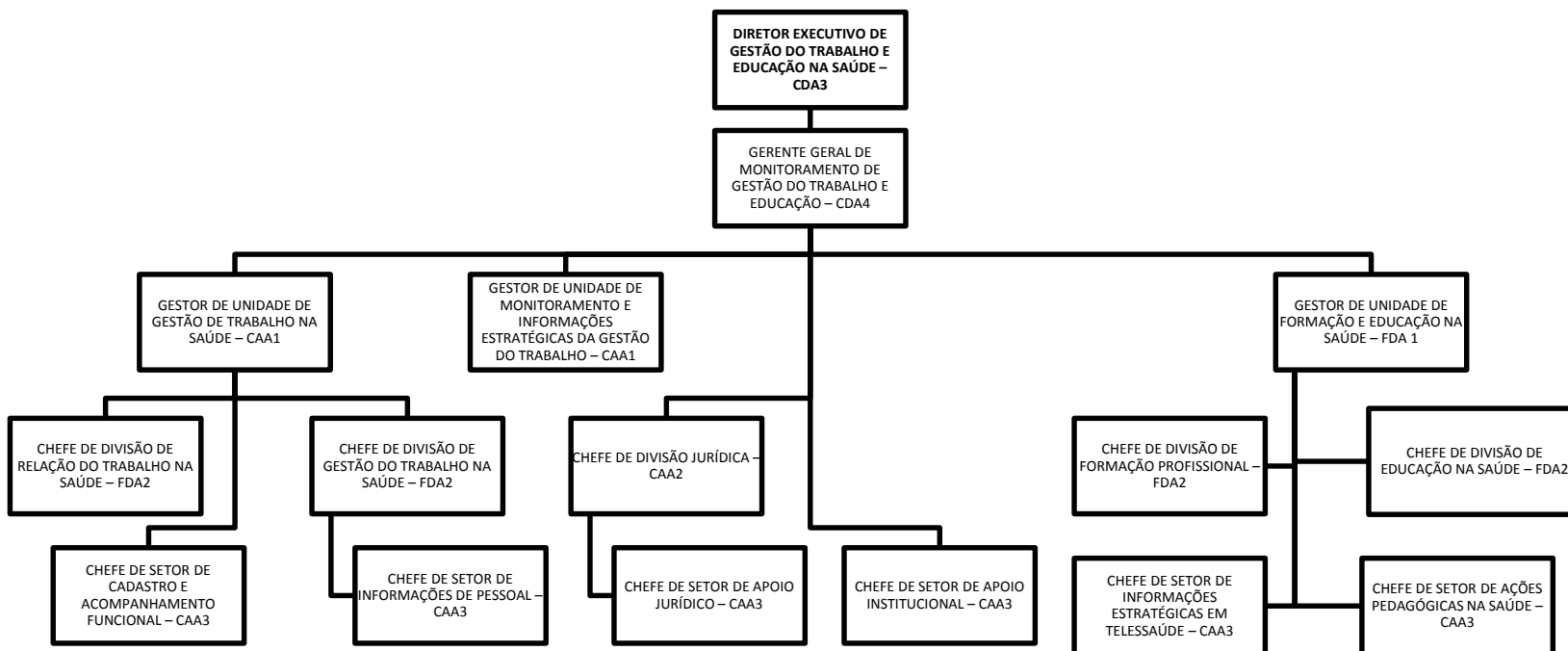



DIRETORIA EXECUTIVA DE ARTICULAÇÃO – DEA

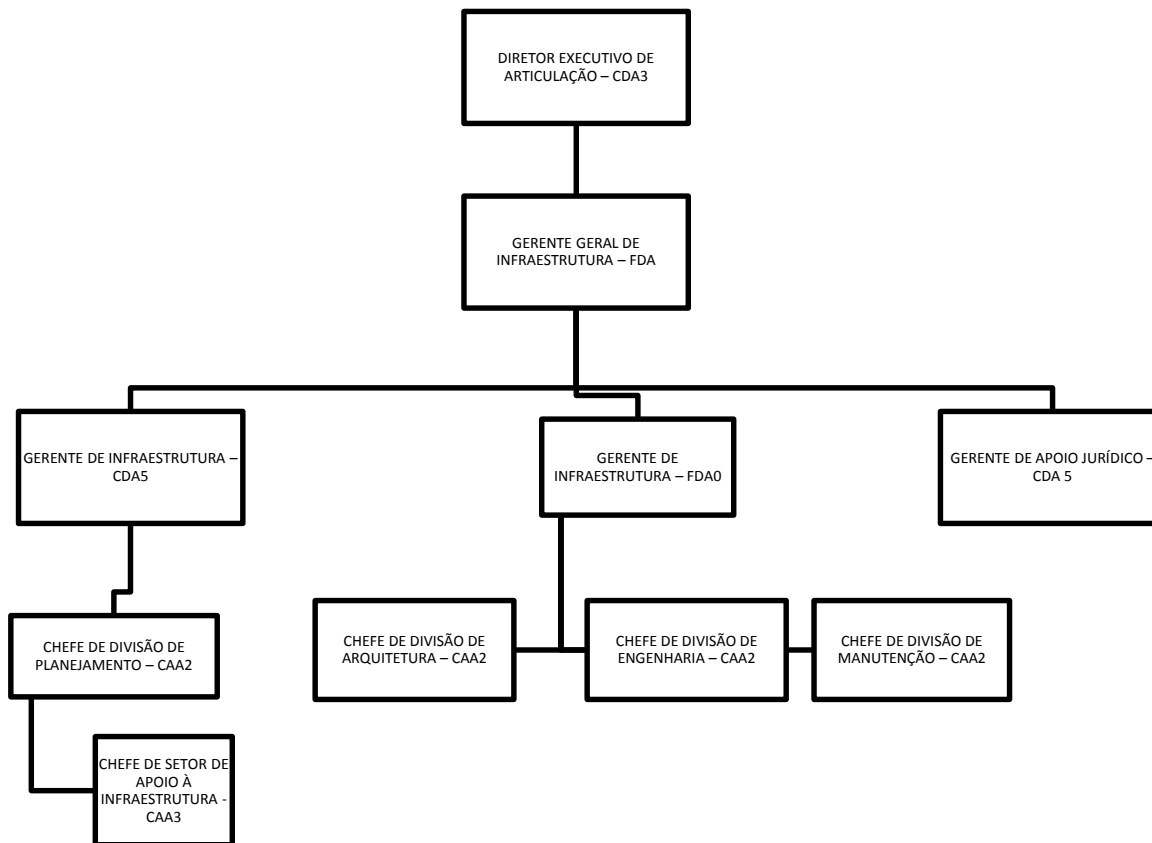



DIRETORIA EXECUTIVA DE ATENÇÃO BÁSICA E GESTÃO DISTRITAL - DEABGD

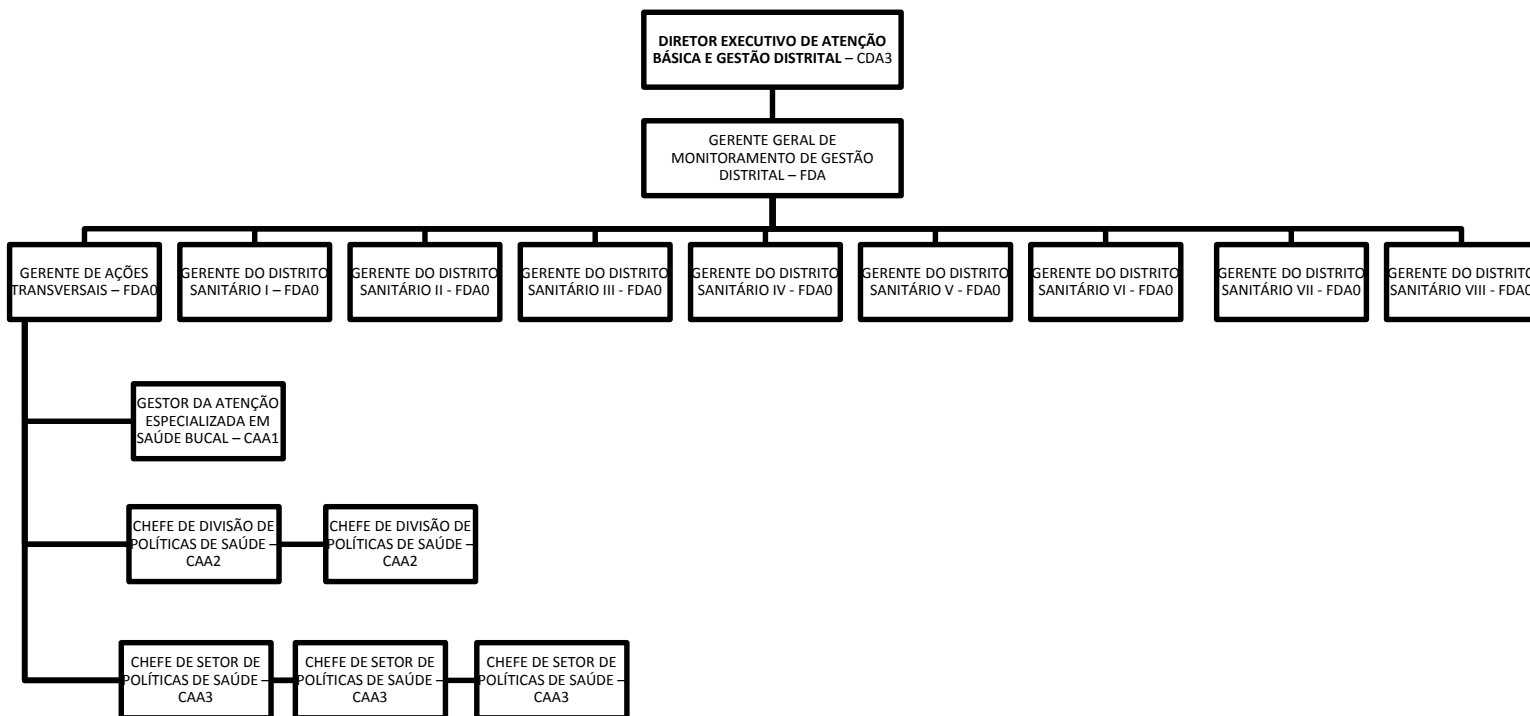



DISTRITO SANITÁRIO I

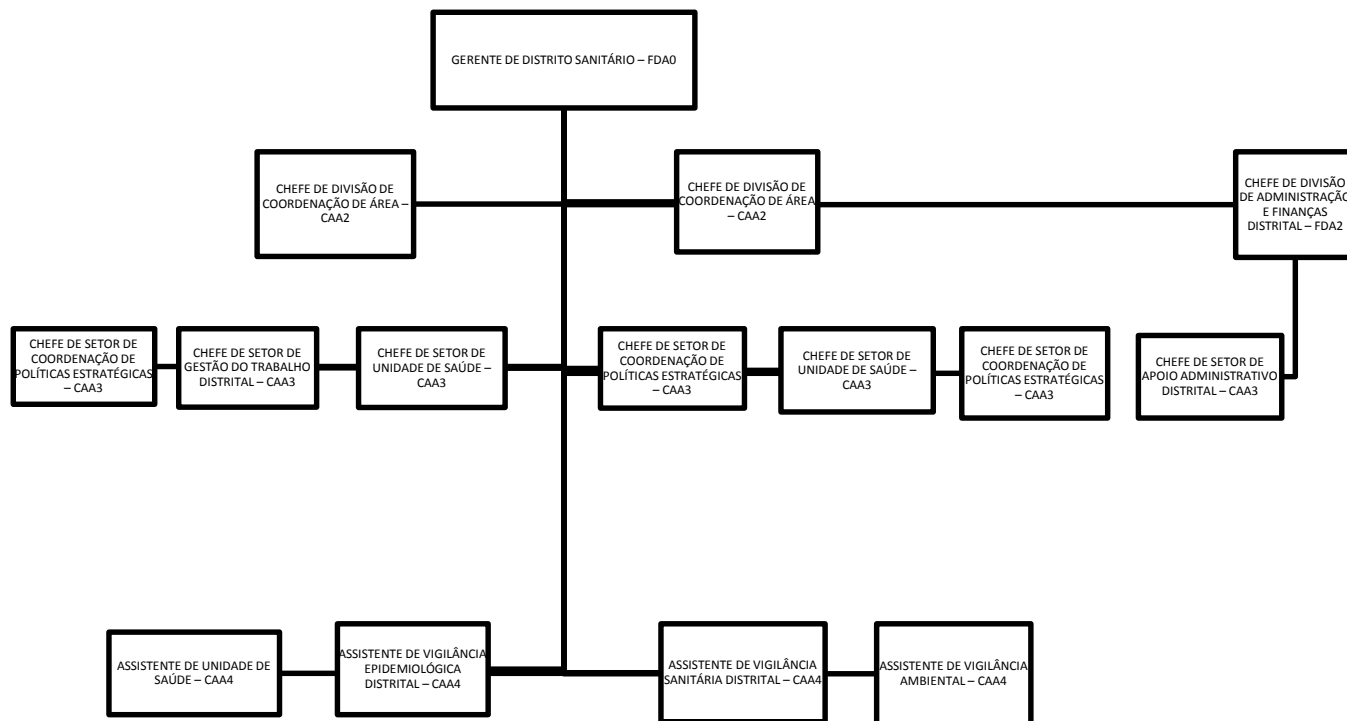



DISTRITO SANITÁRIO II

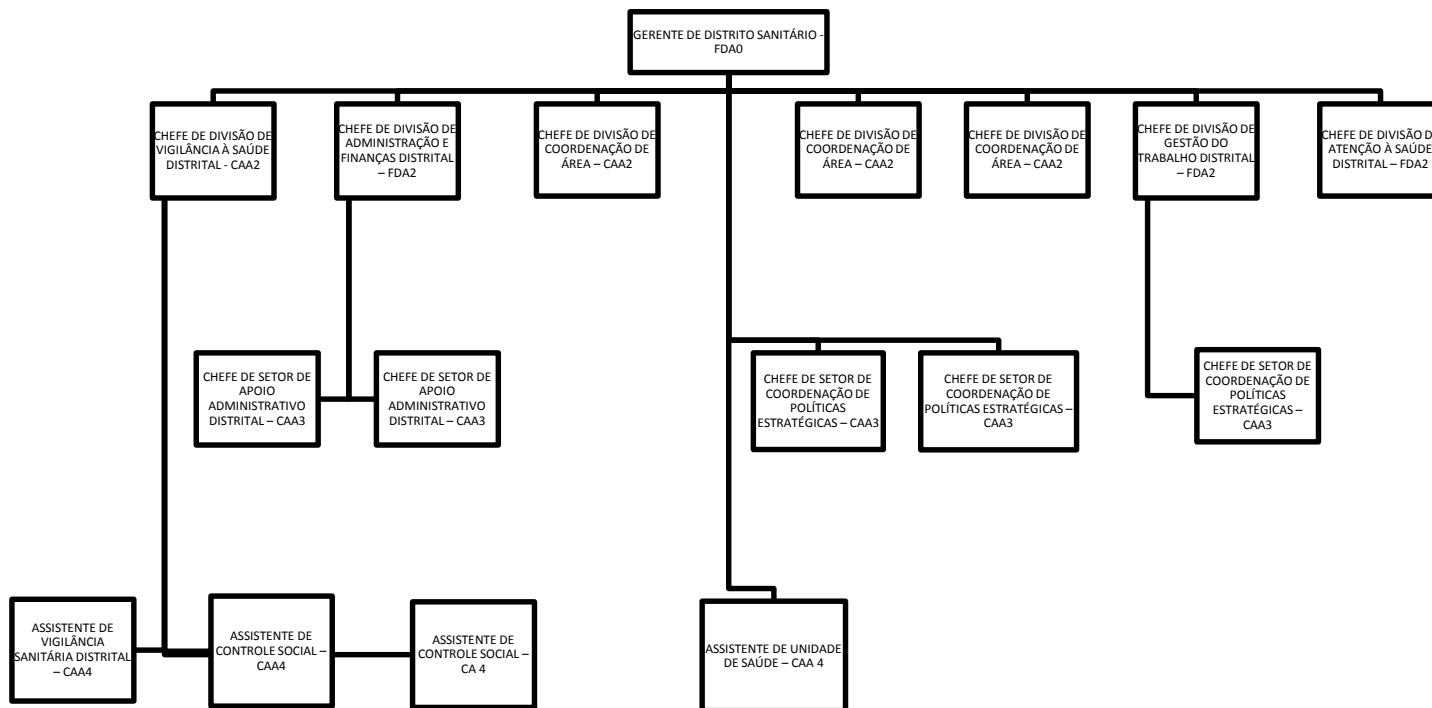



DISTRITO SANITÁRIO III

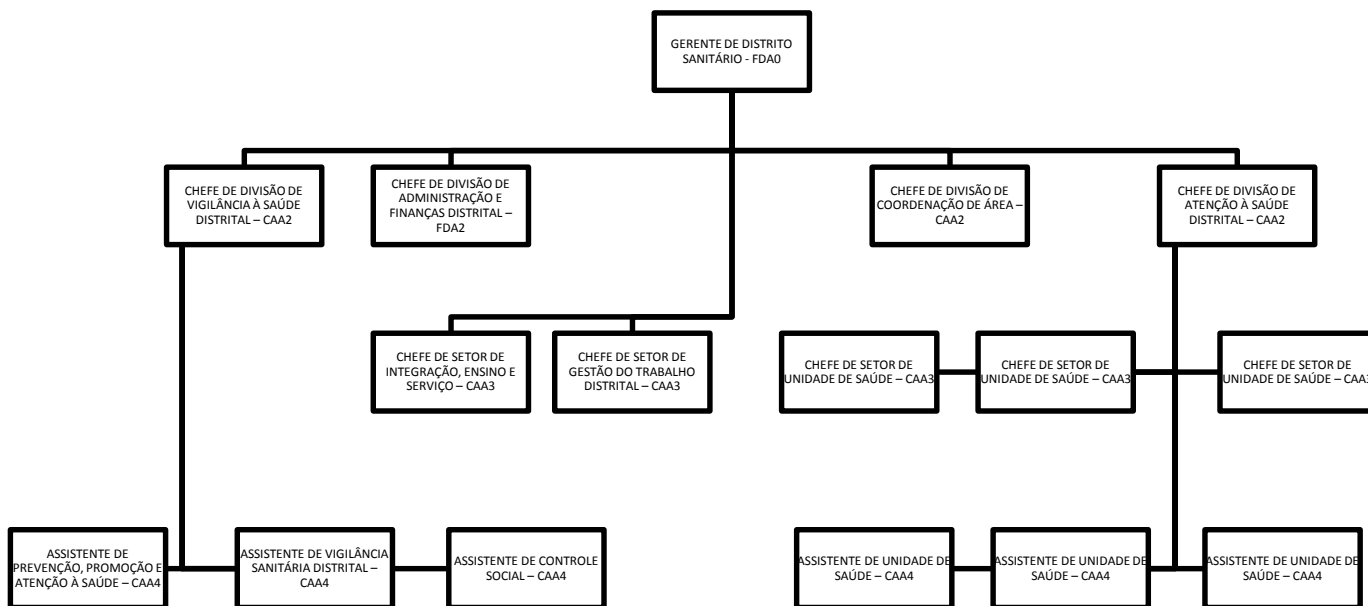



DISTRITO SANITÁRIO IV

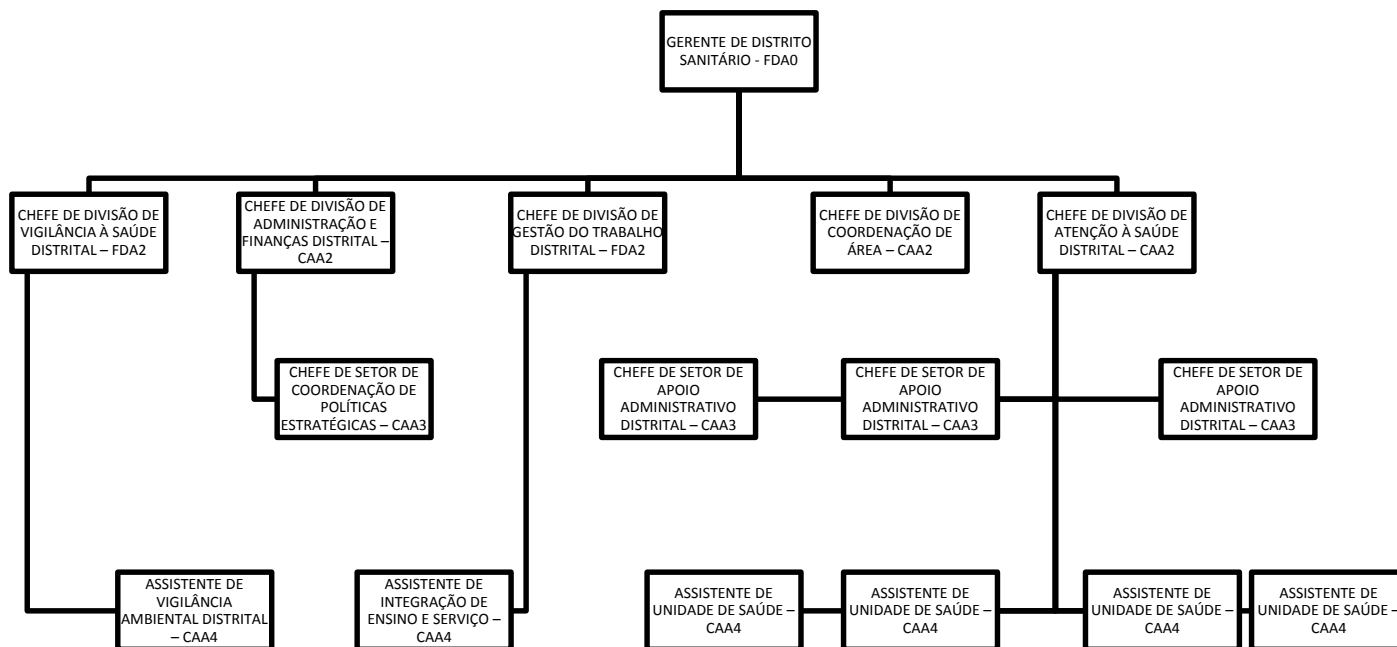



DISTRITO SANITÁRIO V

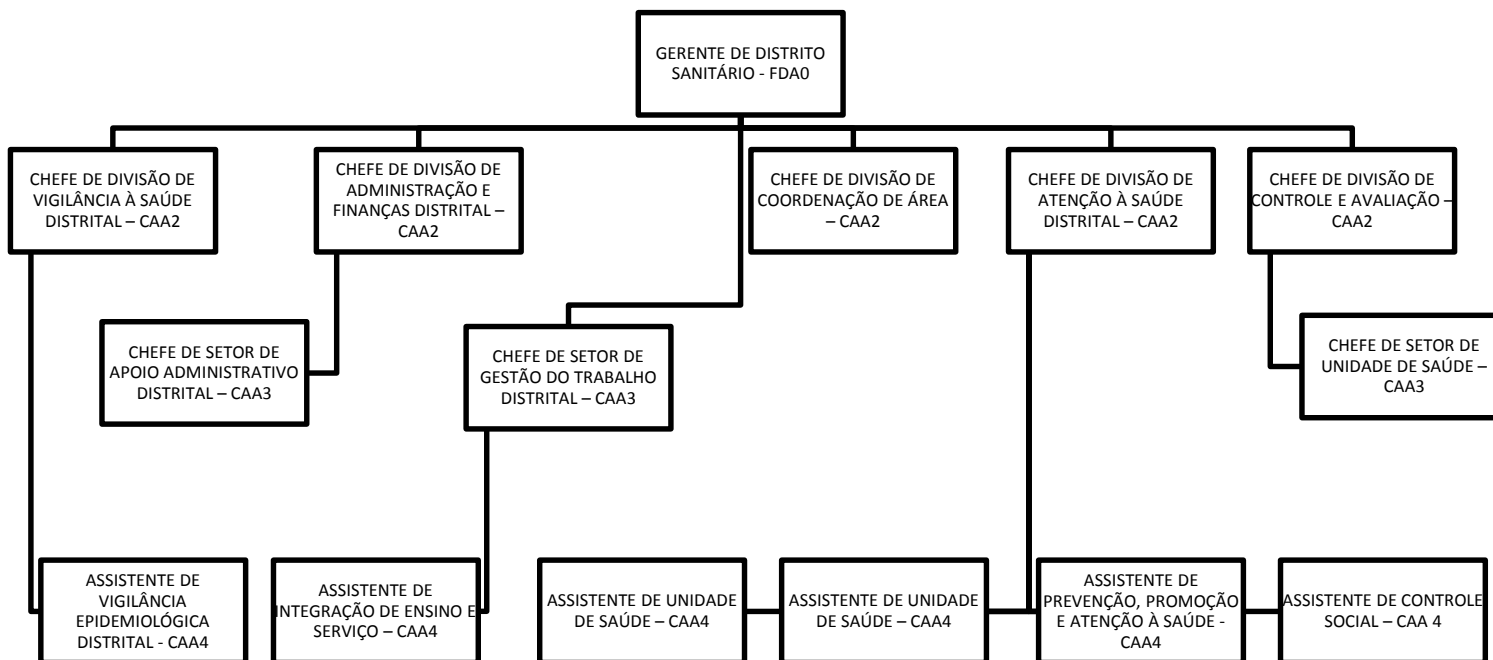



DISTRITO SANITÁRIO VI

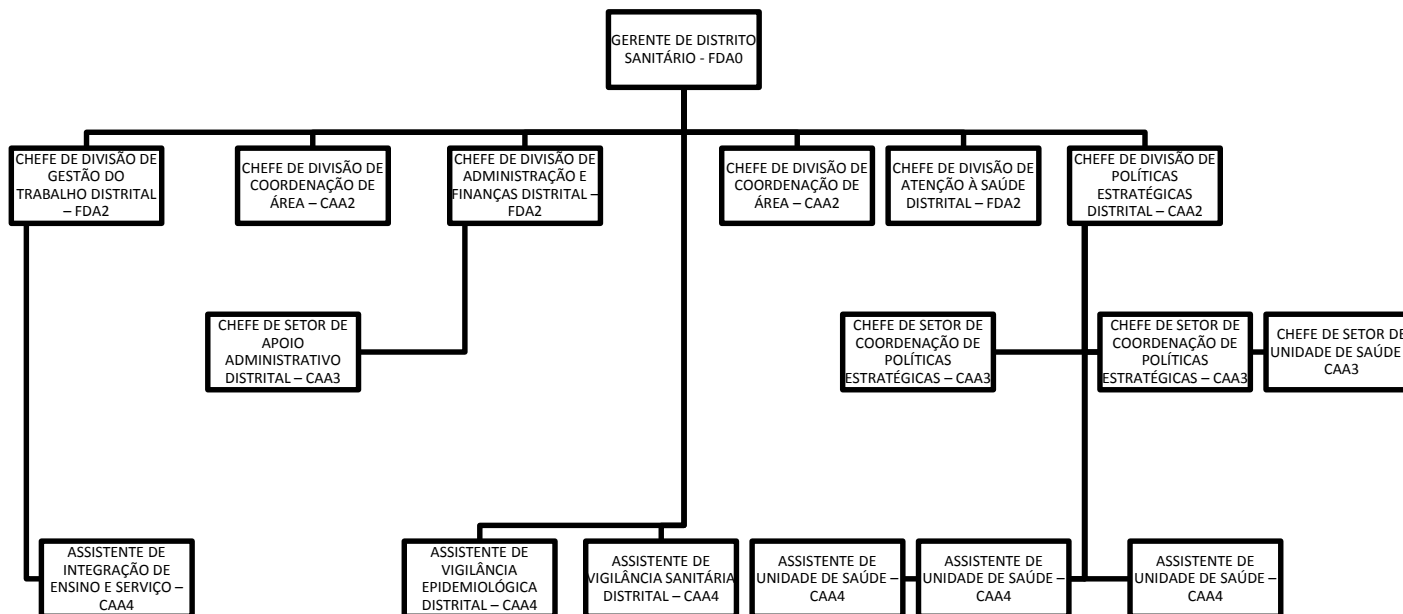



DISTRITO SANITÁRIO VII

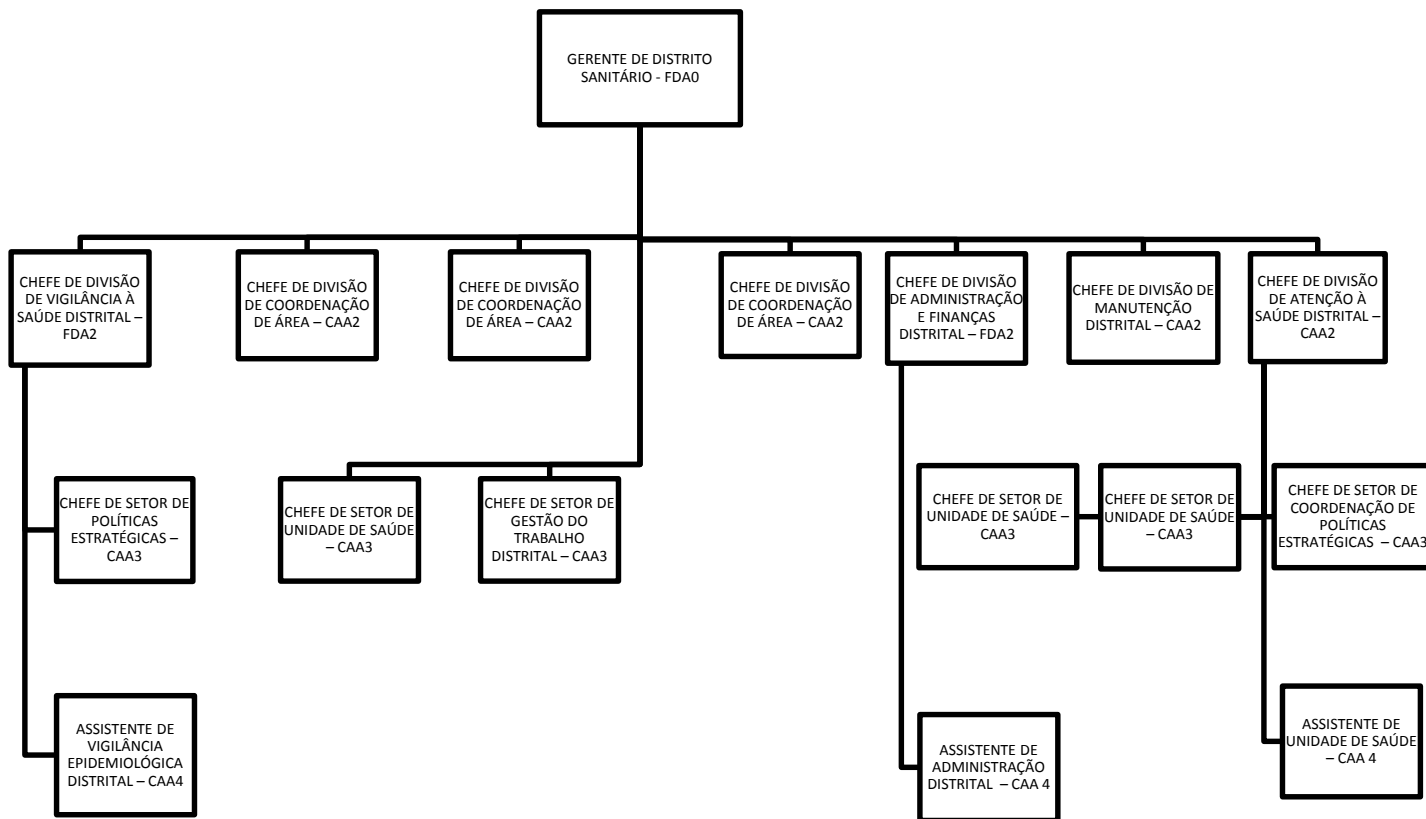



DISTRITO SANITÁRIO VIII

