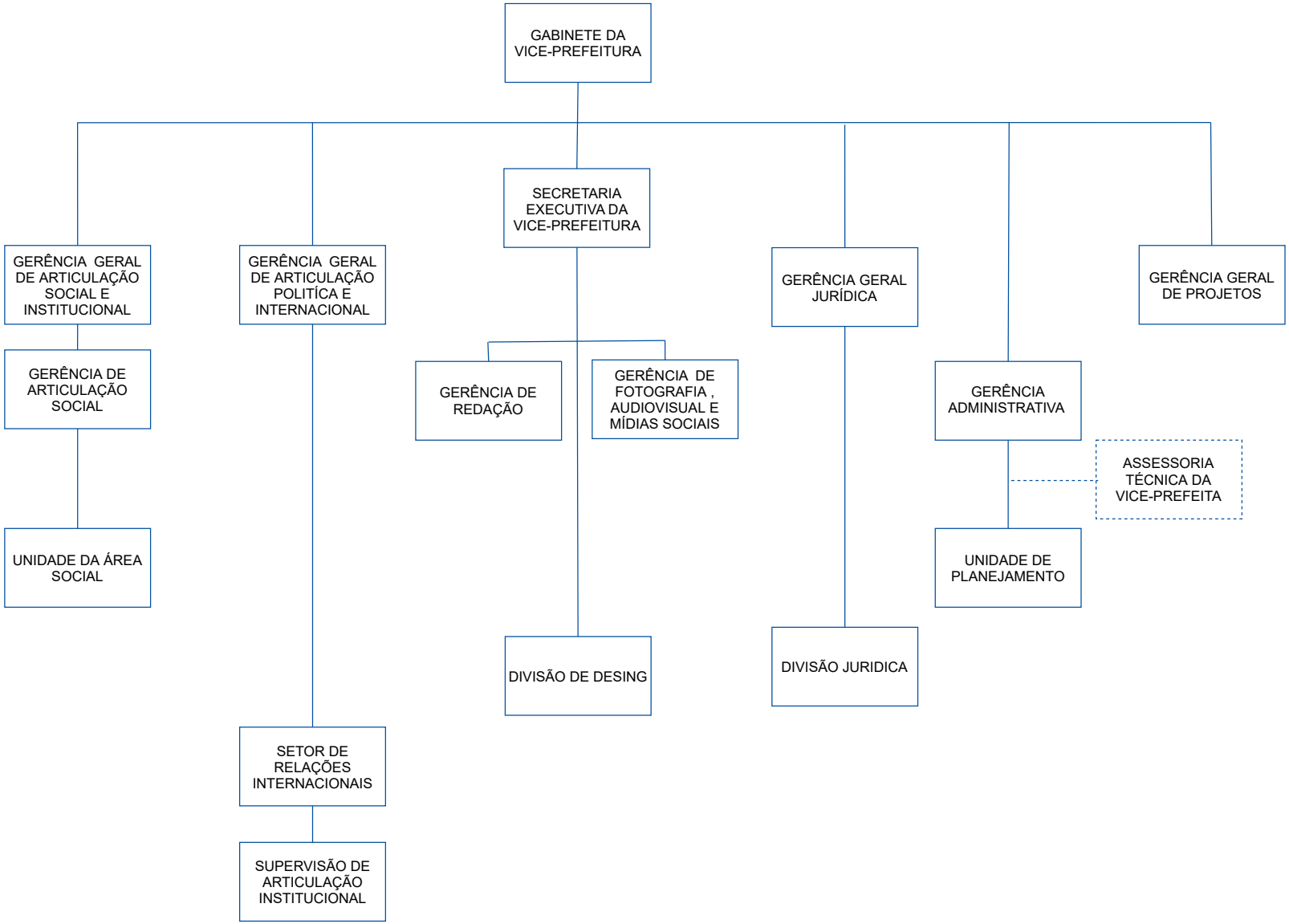GABINETE DA VICE-PREFEITURA