AUTARQUIA DE URBANIZAÇÃO DO RECIFE - URB

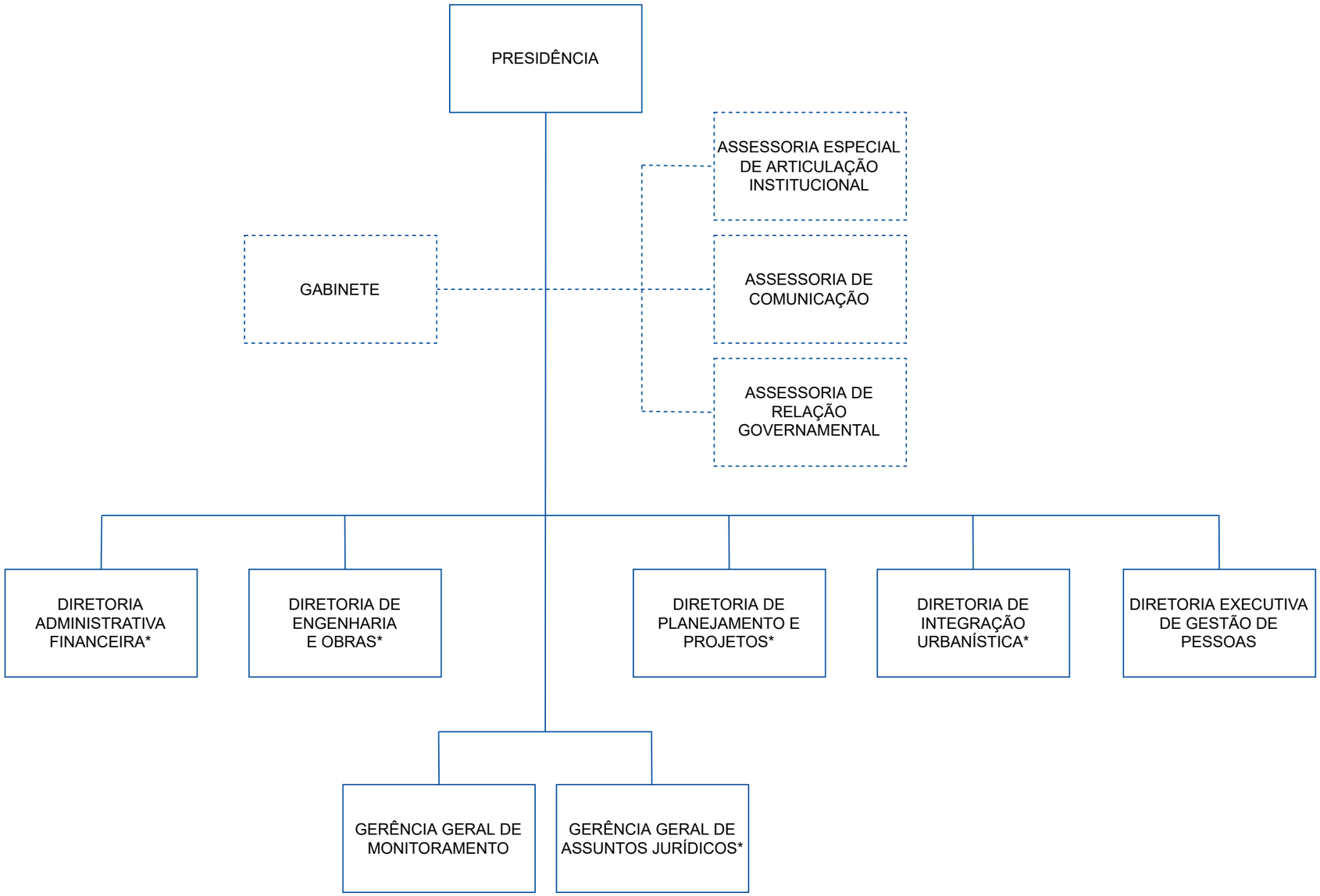

*Continua nas próximas páginas

DIRETORIA ADMINISTRATIVA FINANCEIRA

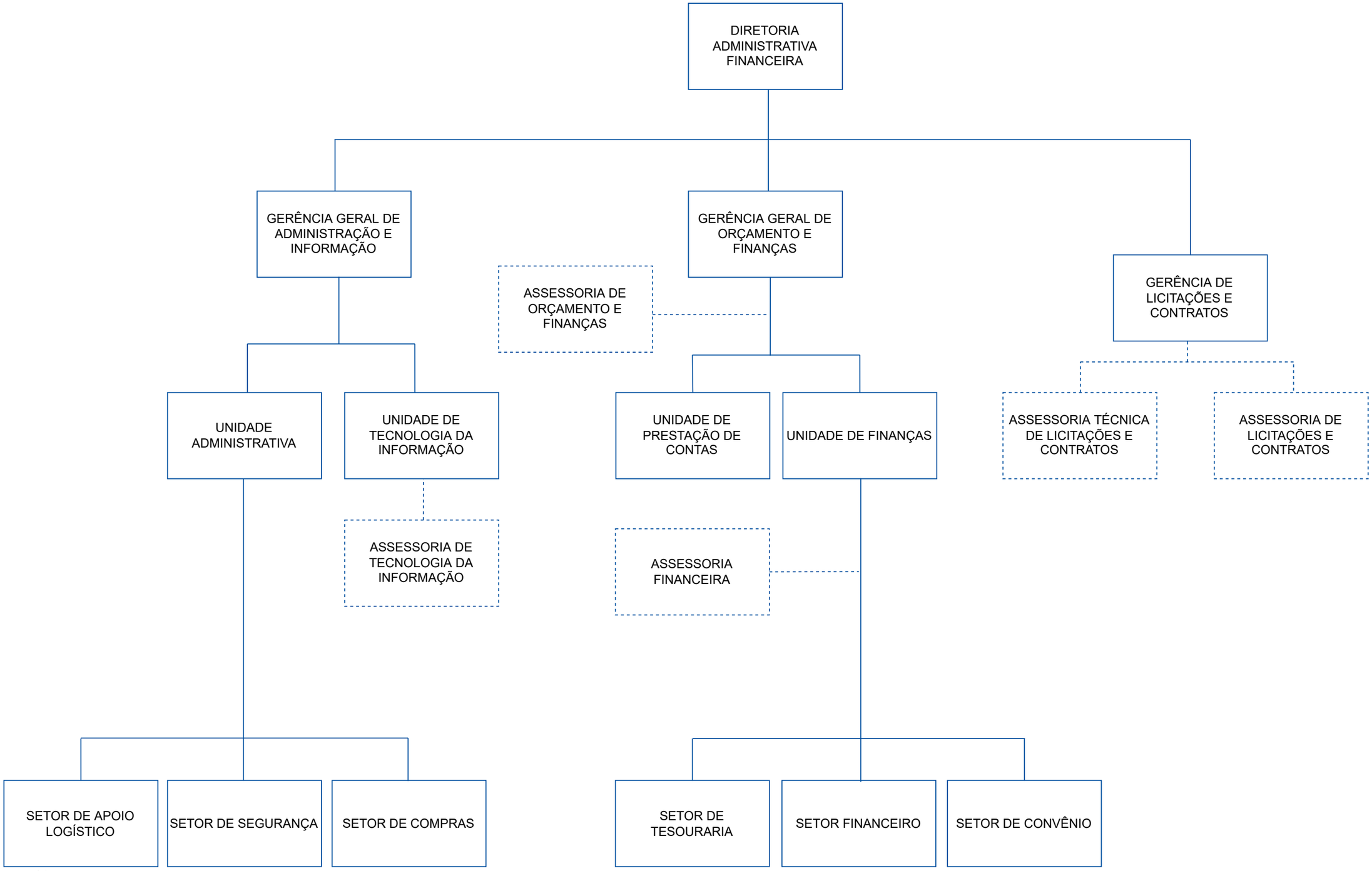

A3

DIRETORIA DE ENGENHARIA E OBRAS

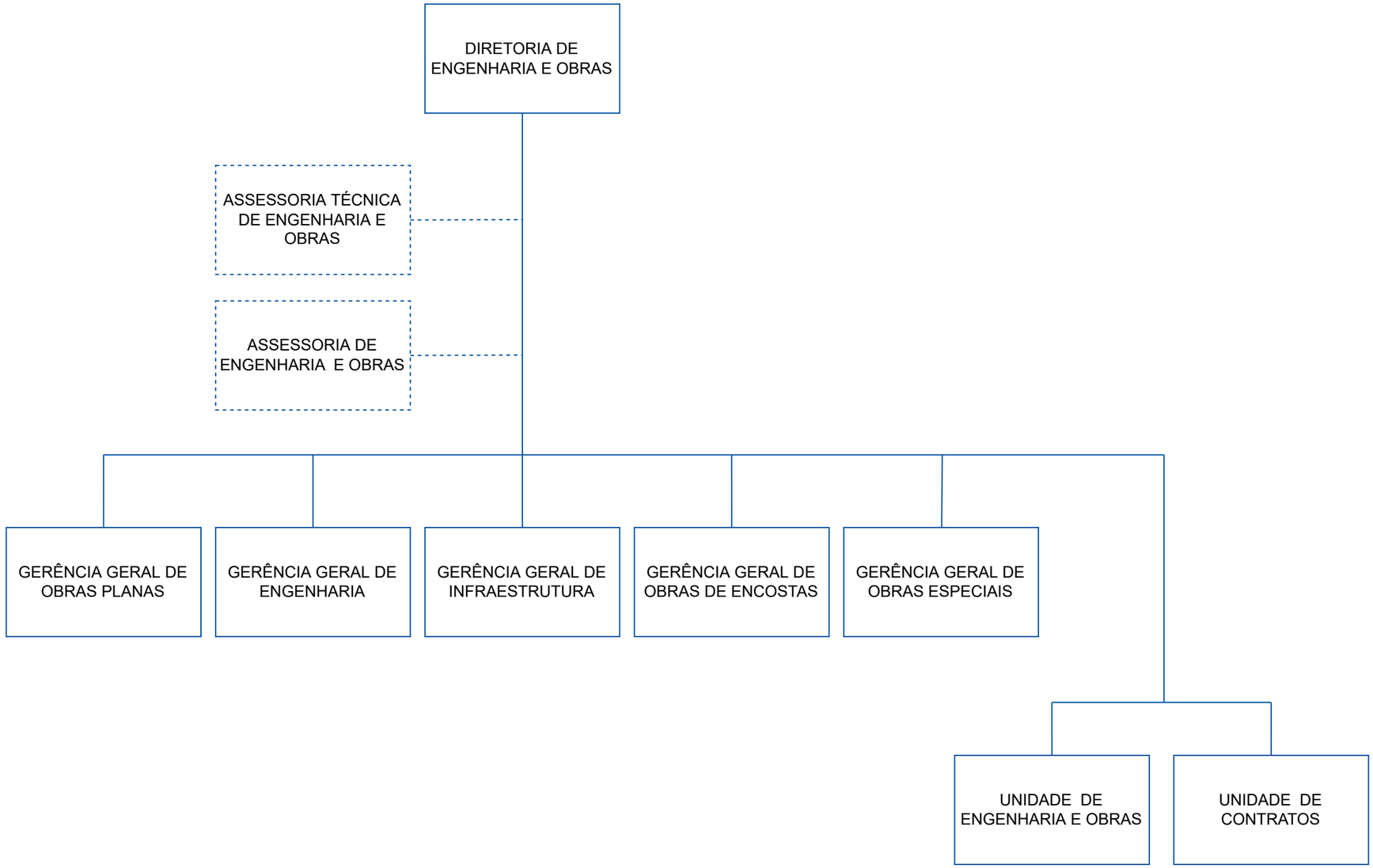

DIRETORIA DE PLANEJAMENTO E PROJETOS

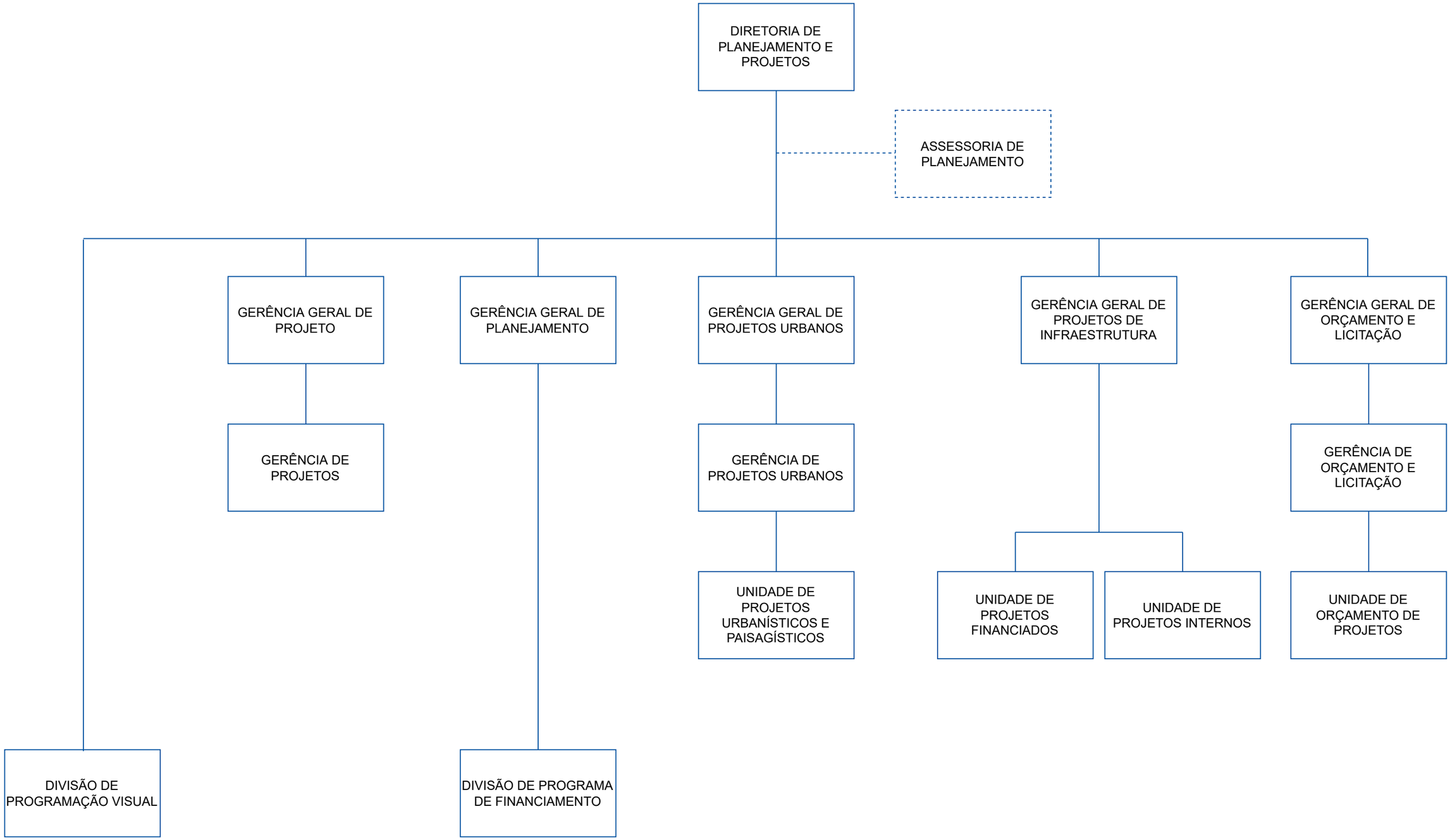

DIRETORIA DE INTEGRAÇÃO URBANÍSTICA

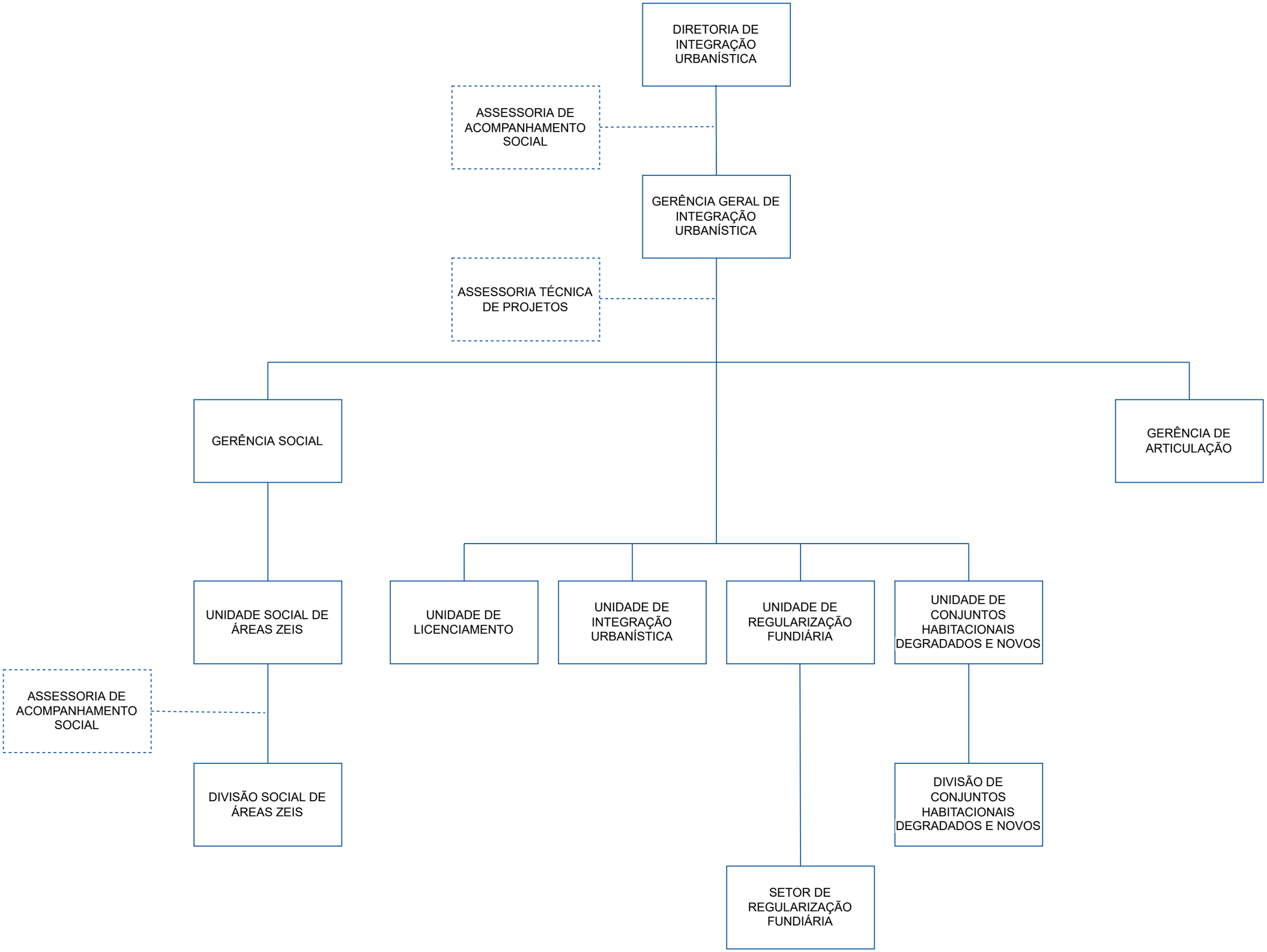

DIRETORIA EXECUTIVA DE GESTÃO DE PESSOAS

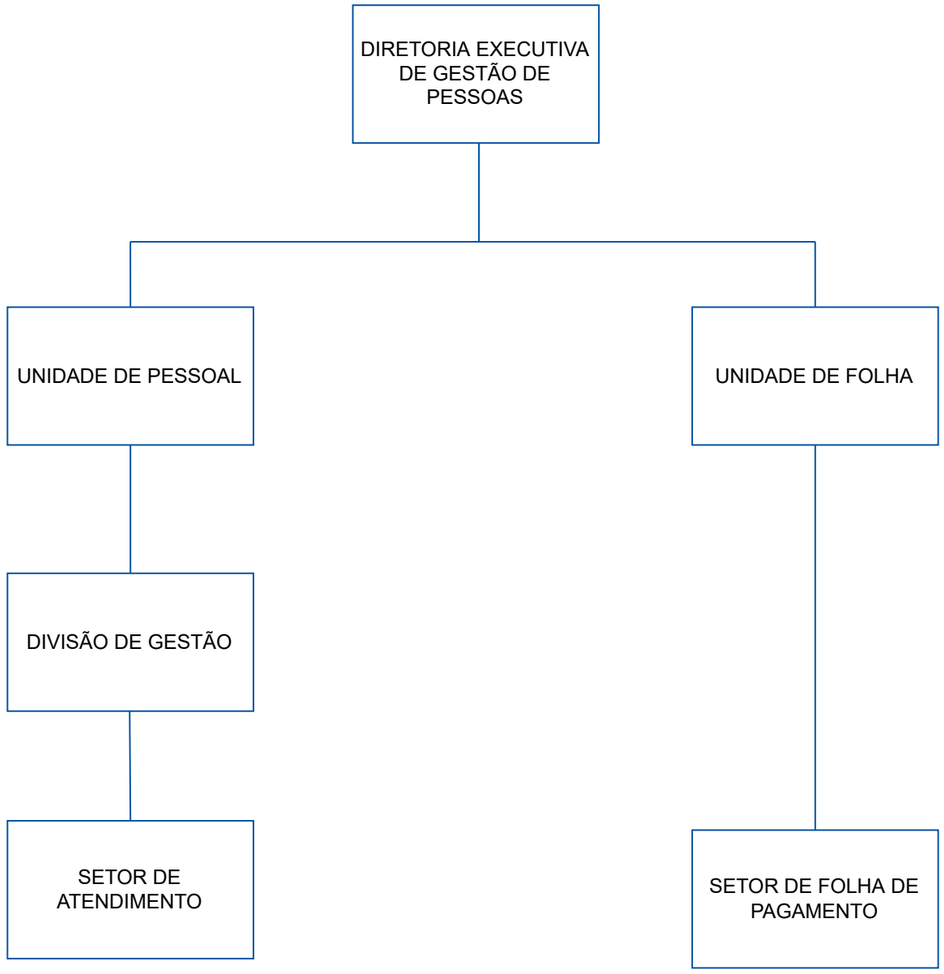
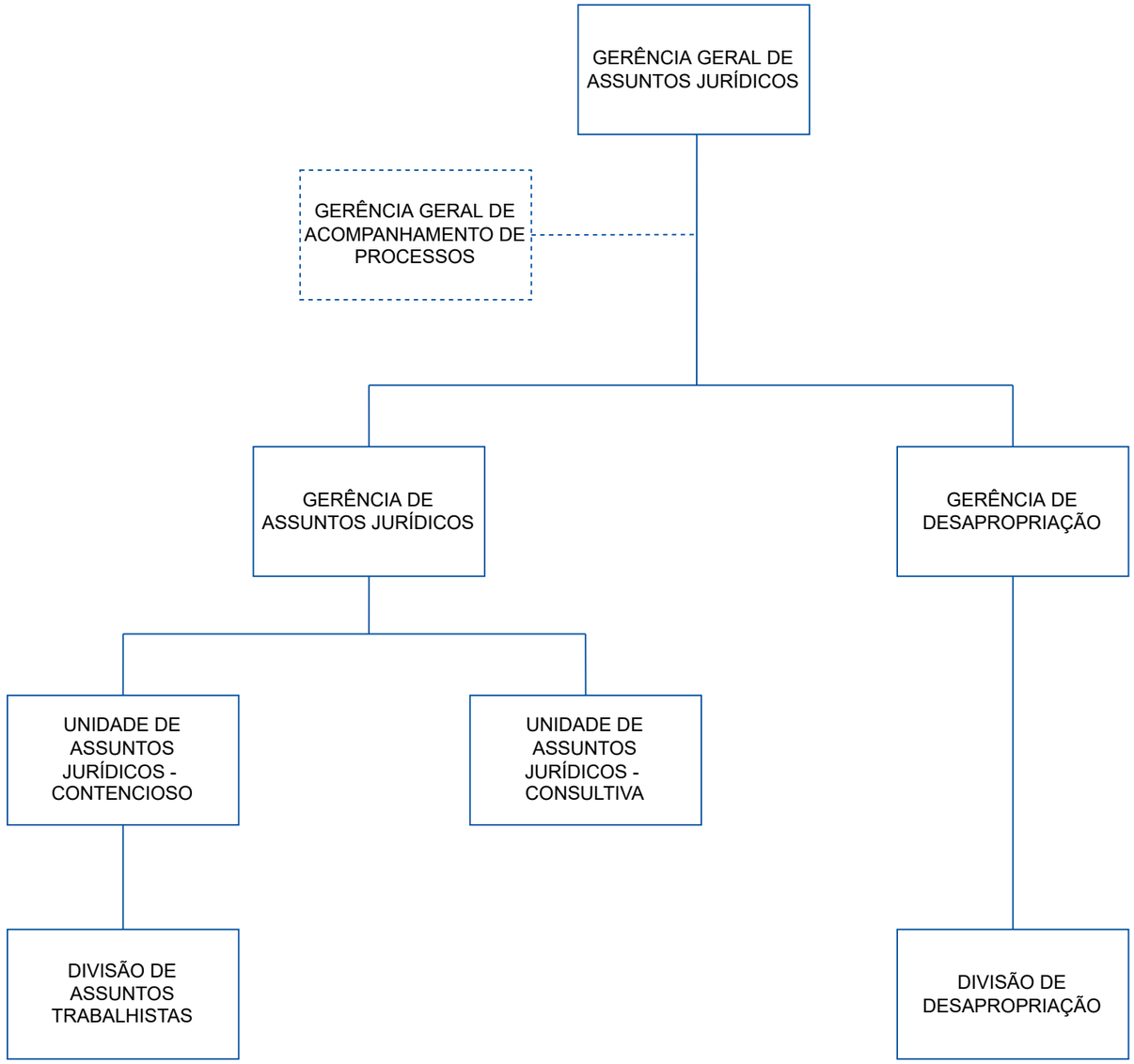
GERÊNCIA GERAL DE ASSUNTOS JURÍDICOS