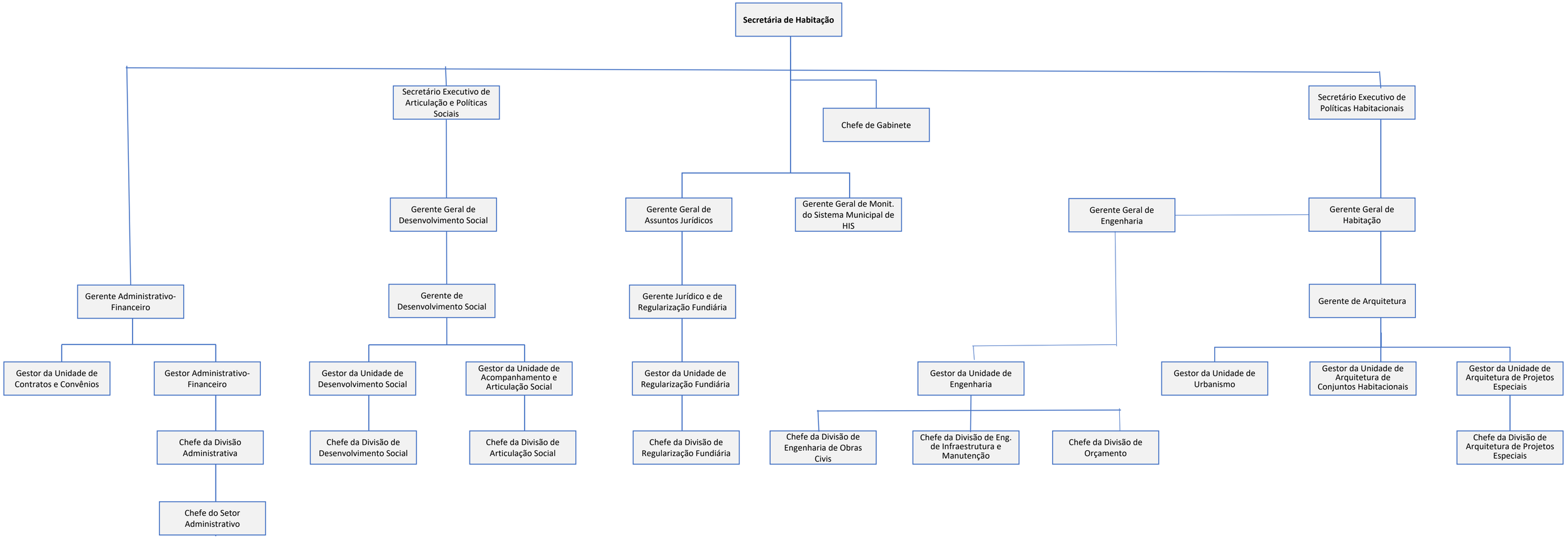PREFEITURA DO RECIFE
SECRETARIA DE HABITAÇÃO