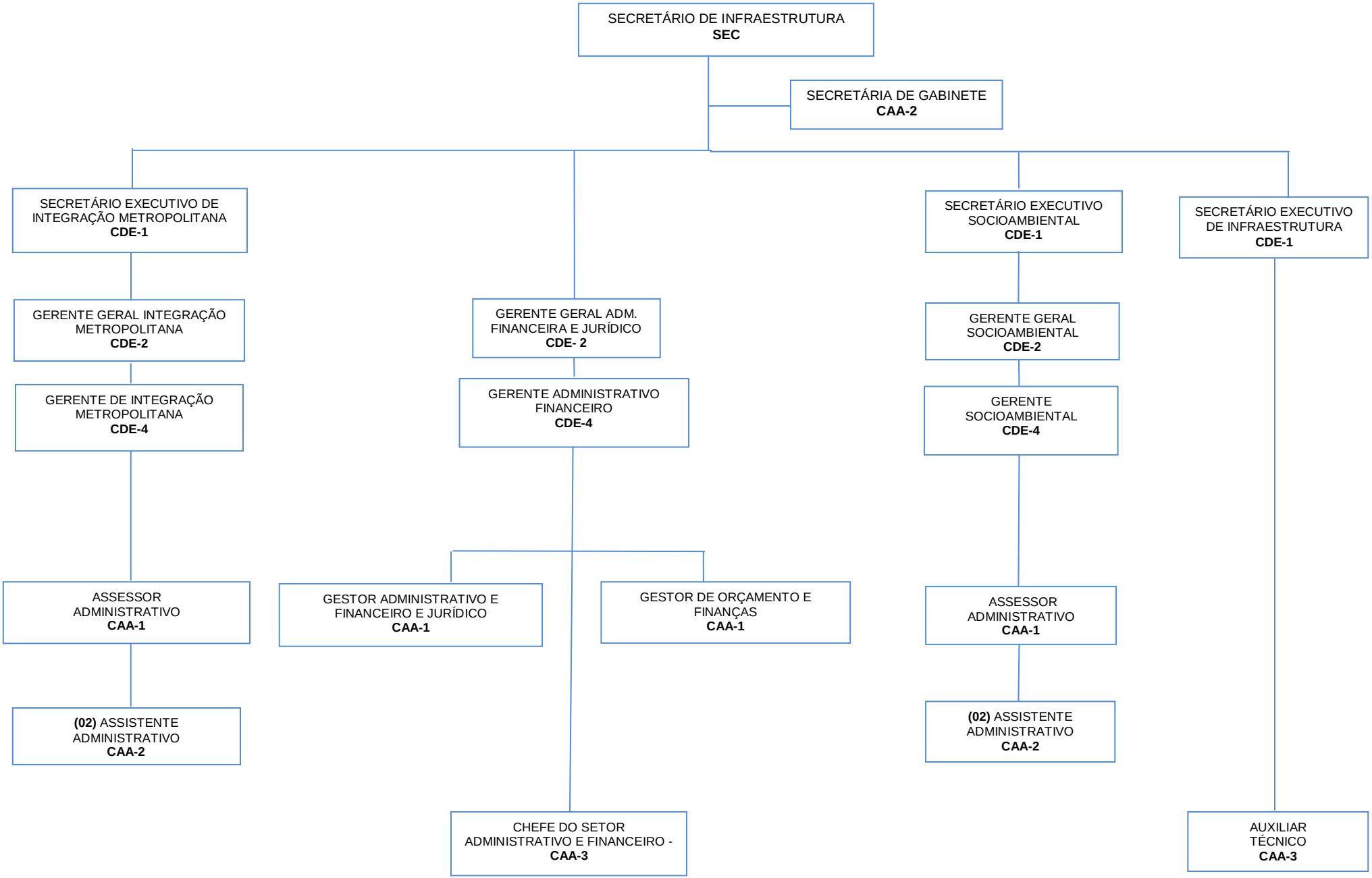SECRETARIA DE INFRAESTRUTURA