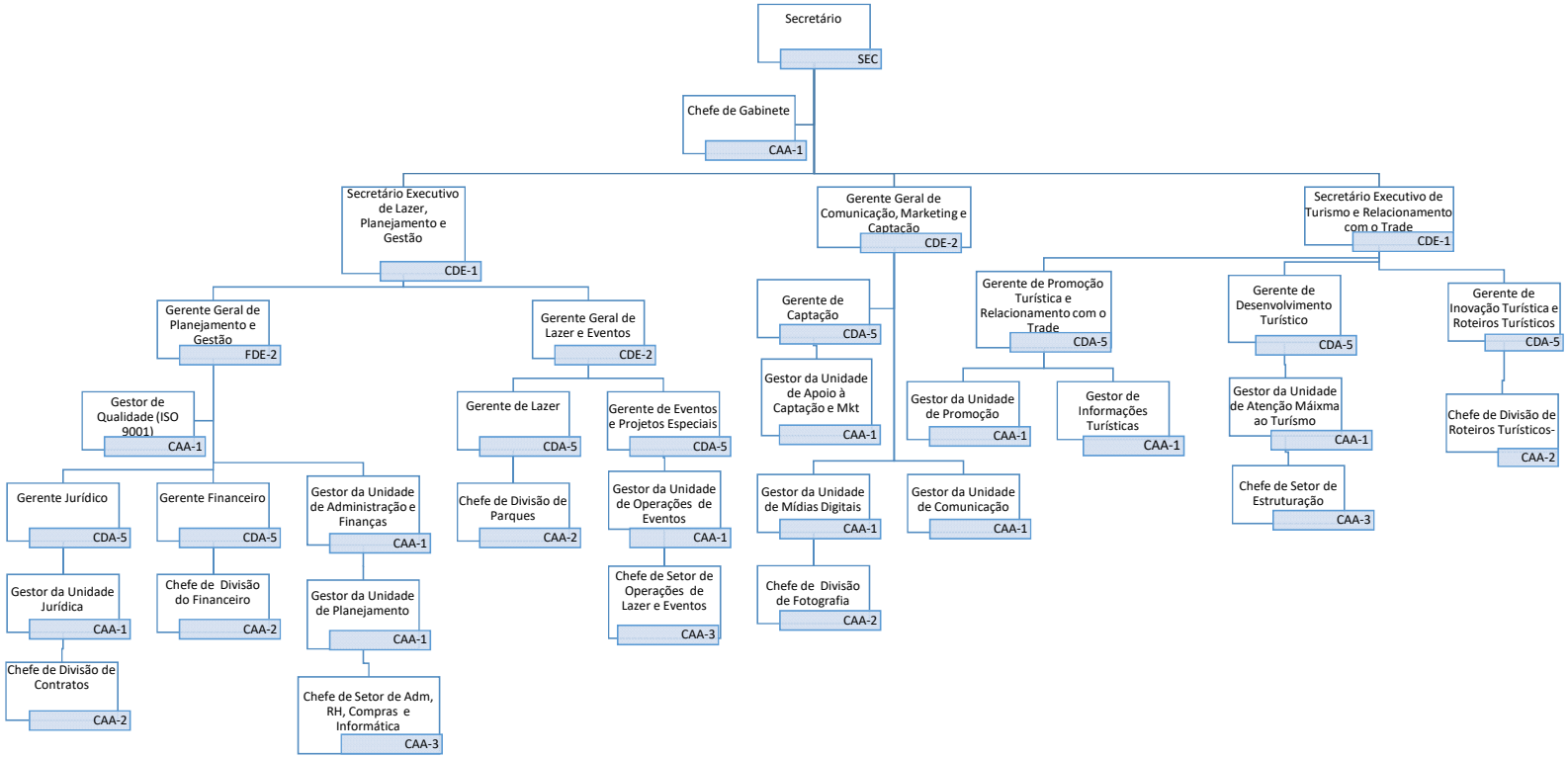Secretaria de Turismo e Lazer 2021